The Morning Tribune has the largest circulation of any paper in this section of Ohio. Only county paper with a GROWING circulation

Morning Tribune Markets
Are the latest, up-to-the-minute. They are changed daily and read with profit by all.

COSHOCTON MORNING TRIBUNE

Tribune Want Ads
Have brought results for hundreds of others. They will do it for you. Read by everybody.

VOL. III. NO. 51. THE PAPER THAT PRINTS THE NEWS TUESDAY MORNING OCTOBER 31, 1911. THE PAPER THAT EVERYBODY READS TWO CENTS

SUBMIT STREET RAILWAY PROJECT TO BOARD OF TRADE; WILL ASK COUNCIL FOR FRANCHISE

Hauling Voters to Polls is Tabooed

New Kimble Corrupt Practices Law has Features that Make Politicians Sit Up and Take Notice

As the date of the general election draws near, the Kimble corrupt practices law, passed by the recent legislature, is having more attention drawn to it on the part of candidates, party committees and politicians in general than any other law bearing upon an election. The new lay is a stringent one—so stringent in fact, that it bids fair to revolutionize old-fashioned politics. However, the general opinion is that its provisions will tend to remove most of the undesirable features of a political campaign.

MUST "KNUCKLE UNDER"

From all section os the state, Attorney General Hogan has been besieged with inquiries and requests to interpret various provisions of the law Apparently, politicians who for years have been in the habit of "getting out the vote" are loath to believe that the law prohibits hauling to the polls or distributing a "barrell," where it would do the most good. However, Hogan's constructions of the measure leave no room for doubt. The law in itself is as clear as it can be made in plain English and evidently all there is left to do is "knuckle under" and stay on the safe side.

May Haul Neighbor

There seems to have been an idea that the provision of the law which prohibits hauling to the polls could be dodged by persons or organizations "donating" conveyances. A glance at Section 26 of the law should prove, beyond a doubt, that this contingency is cared for. Attorney General Hogan interprets the law to absolutely prohibit anything of the kind He, however, holds that the law does not prevent a neighbor or friend from driving a voter to the polls who might be physically incapacitated from going there. He points out that the whole purpose of the law is to prevent corruption in elections and is not to prevent any voter from exercising his just rights and privileges.

If the owner of a vehicle should invite another to jump in and ride to the polls with him, that would not be a violation of the corrupt practices act, unless it could be shown that the purpose of the invitation was to influence the vote of the person accepting the same.

Covers Two Campaigns

Another feature of the law, which may disqualify many candidates from holding office was interpreted by Attorney General Hogan Monday. It is the amount each person may spend in carrying on his campaign. The law allows the governor to use a maximum of $5,000 as a campaign fund and from that figure down to $300 for city, county and township offices were the total vote is 5,000 or less.

The latter figure will of course cover all offices to be voted for in Coshocton city and county It appears as if someone has raised the question whether the law allows the expenditure of the maximum sum named at both the nomination and general election. Hogan rules, however, that the sum must cover both compaigns and those who had the wrong impression have already spent more than the allowance face disqualification as a result.

As To Delegate

According to the Columbus Dispatch, this section of the law was interpreted by Hogan on request of Prosecuting Attorney George D Klein of Coshocton county. However, Mr. Klein stated last evening that his only inquiry of Hogan was whether delegates to the constitutional convention came under the corrupt practices act. He was informed that they do and their campaign must be carried on just as other officials voted for in cit yand county.

Bearing on the above questions, the following sections of the Kimble corrupt practices act, will be of general interest:

Sec. 5175-26. Section 26. Any person is guilty of a corrupt practice if he, directly or indirectly, by himself or through any other person, in connection with, or in respect of any election, pays, lends or contributes, or offers or

(Continued on Page Eight)

ITALIANS DEFEATED BY TURKS

ENORMOUS LOSS OF LIFE REPORTED IN NAVAL BATTLE. ANOTHER CALL FOR SOLDIERS.

Constantinople, Turkey, Oct. 30—The Turks were the victors in a great naval battle with the Italians today, killing 5,000 and taking 10,000 prisoners, while the loss to the Turks was comparatively small.

Milan, Italy, Oct. 30—Newspapers and government officials here are of the opinion that the Turks have thus far had a decided advantage over the Italians, both in the land and sea encounters. The Italian government has issued another call for troops. No figures on the losses of men have been given out.

AGED VETERAN DIES SUDDENLY WHILE ON VISIT

George Stoner, aged 70, prominent farmer of Newcomerstown vicinity while visiting at the home of Mrs Elizabeth Edwards Sunday got up from the dinner table and walking to an adjoining room fell dead Heart trouble was the cause of death. He was a Civil War veteran and well known. Up until time of death he was enjoying the best of health Only the widow survives. Funeral services will be held today in Newcomerstown.

BIRTH NOTE

A son was born yesterday to Mrs. and Mrs. Dennis Cox of Adams Mills

THE WEATHER.

FOR OHIO—Rain Tuesday, cooler in western portion. Wednesday fair.

PROPOSITION LOOKED UPON AS SPLENDID ONE

Promoter Frank A. McGowan Given Encouragement by Members of Board--System of five miles and Equipment will Represent Investment Estimated at $100,000--Edison-Beach Storage Battery Cars to be Used--Expect to Start Work in Spring

Coshocton is going to have a $100,000 street railway.

The Board of Trade held a meeting last night went over the promoter's plans and passed resolutions advising council to grant a franchise for the establishing of an Edison-Beach Storage Battery street car line, with but one condition, that they include in the franchise the proper restrictions

The street railway proposed is the nearest to the real thing of any proposition ever put up to the Board of Trade of Coshocton. It will be a city line reaching out to Roscoe and down to Clowville covering a distance in all but five miles. The cost of building the line is $100,000 or $20,000 a mile.

Frank A McGowan, of Canton, promoter of the railway stated, that if necessary the line would be built without any local capital being asked for. He, however stated that there would be no objection to part of the capital stock being taken care of locally. It is expected to start work early in the spirng.

65 Cities Using Car

Sixty-five cities at the present time are using Edison-Beach Storage Battery street cars with great success. With the battery car, which is Thomas A. Edison's latest invention, there are no trolley wires or poles, so unsightly and troublesome during heavy storms and in winter. Each car contains its own power plant, a large battery, capable of carrying it a distance of 200 miles.

The reason that such a street car line in this city would pay is the fact that there is no outlay for plant and costly machinery.

Hydro Plant Big Factor

Coshocton's almost absolutely level streets, with no severe grades, will make at all times and under all conditions of growth and population with corresponding increase of routes, an ideal location for this kind of service, according to Mr. McGowan. Because of the lack of grades the cars can be cheaply operated.

The fact that Coshocton has a hydro-electric plant is a big factor in bringing the proposed street railway line to this city as power not used for industrial or domestic purposes between the morning hours of one and four o'clock can be utilized for the charging of the batteries of the cars. The big turbine runs 24 hours a day and the power made during the hours mentioned is at present time wasted so that a street car line of the battery order would fit right in.

The cars are lightly built compared with the old style car. For

(Continued on Page Eight)

Tonight is Hallowe'en

Pumpkin lanterns and corn were much in evidence last night for it was "tick tack" and the youngsters were out having a good time.

Many were them, who peaceably absorbed in their newspaper or book, threw down their reading, startled by the ghostly appearance of stary, fiery eyes looking in upon them or jumping when a deluge of corn crashed against the window.

Tonight is the night of nights. Better take in your front gate lock your wagon shed, whatever you do, be sure and put things out of sight or you maye have the trouble of looking them up later. Tonight the spirit of devilry prevails and probably the only redeeming feature about it is that it comes but once a year.

SHREDDER MANGLES HIS HAND

CHARLES VINSEL VICTIM OF HORRIBLE ACCIDENT ON CONE FARM NEAR OTSEGO.

The Prompt action of a fellow-workman in rescuing Charles Vinsel, aged 35 when his left hand was being drawn into a corn shredder on the Cone farm near Otsego Saturday afternoon, may mean that at least a portion of the member can be saved

Works But 10 Minutes

Vinsel had just climbed to the feed board and had been at work pushing the fodder into the machine only about 10 minutes, when Calvin Baker, who was standing beside him heard Vinsel cry out. A quick glance showed him Vinsel's peril and he lost no time in grabbing him about the waist and pulling him away from the knives.

Hand Is Mangled

Dr Wilmer Hammond was hurriedly summoned and found that the victim's hand had been mangled in a hortible manner He was also quite weak from the loss of blood. The injury was given surgical attention and although Vinsel will probably lose several portions of fingers, it was reported last evening that the hand can probably be saved.

Hear Rev. Gephart Preach Churches are Crowded to

After an absence of 19 years, Rev. H. K. Gephart spoke Sunday evening in Emmanuel's Lutheran church to one of the largest audiences ever assembled in the edifice

People from what is known as the "Germany" and Adamsville vicinities drove to Coshocton to hear him he having been their pastor nearly a score of years ago

Rev. Gephart came here from Kenosha, Wis., at the invitation of the local and St. Paul Lutheran churches. He was asked to come here and look over the local field with a view to accepting a call. He has not yet signified whether he will accept the call.

Sunday morning he spoke to a crowded church at St. Paul. It was through Rev Gephart's efforts that the St. Paul church was built and today it stands as one of the finest country churches in Coshocton county.

His parents reside at Stovertown, south of Zanesville, and Rev Gephart left for there last night for a few days visit before turning to his home in Wisconsin.

DONALD RENNER JOINS THEATRICAL TROUPE

Donald Renner leaves tomorrow for Millersburg where he will join a theatrical troupe as electrician.

The act has as its feature an aeroplane which floats out over the audience. Half of the week will be spent in Millersburg, the last half in Akron and next week in Cleveland at the Grand theatre.

Mr Renner will have charge of the mechanical end of the performance. He is well versed in vaudeville work of this nature having been connected with the Colonial theatre of ths city in that capacity for sometime.

Auto Beats Train Between Newcomers and Coshocton

Frank Mulvane, banker at Newcomerstown, claims a new road record between Newcomerstown and Coshocton which he established late Sunday afternoon in his 40 horsepower Overland roadster.

Mr. Mulvane left Newcomerstown as train No 3 was pulling out for Coshocton When West Lafayette was reached the automobile had considerable of a load on the passenger train The latter hesitated for several minutes there to take on passengers giving the auto a bigger lead and the occupants stated that after West Lafayette was passed they did not see it again. They drove down Main street in Coshocton and drawing up in front of the Park hotel when train No 3 pulled into the local station. The train's running time is 30 minutes between the two points which means that the auto shaved about two minutes off the train's running time. The car was driven by Horace Barnett, a tester from the Overland factory, Toledo.

Wranglers Hear Paper by Dr. Boone

Dr. G. M. Boone had the paper of the evening before the Wranglers last evening on "The Foreigner" Dr. Boone replaced his paper with the reading of an article on the necessity of dental clinics that later provoked much interesting discussion The paper itself dealt chiefly with social and political institutions of our country and the effect of foreign born population with relation to these institutions. In the discussion following the reading of the paper the Wranglers voted to draw up resolutions endorsing any action that may be taken by the local dentists in the establishment of free dental clinics in the schools

At the next regular meeting of the Wranglers Mr Hootman will have the paper of the evening on "Henry George"

Mrs William Love has returned from a few days' visit with relatives in Newcomerstown

Expert will Superintend Repair Work

In order to make repairs to machinery throughout the plant, and increase their output the Clow works brought Walter Finter of Cleveland here Monday to direct the work.

The installing of a new boiler and also machinery to aid in the manufacture of pipe will be superintended by Mr Finter who is an expert of recognized ability along this line.

Myers Rally at Fresno

A Myers rally will be held at the opera house at Fresno Wednesday evening Nov ember 1 addresses on school questions will be delivered by J. L. Myers H. A. Caton and B. O. Stingle

Class of Ninety-five Confirmed at Sacred Heart Catholic Church

A class of ninety-five was last evening confirmed at Sacred Heart church in an impressive and beautiful service in charge of Bishop James J. Hartley. The Rev. John H. O'Neil of Columbus the Rev. Fr Dennis J. Dunn of Dresden and the Rev. Fr. Zilles of Philadelphia were also present for the confirmation and are guests of Fr Goebie at present with the exception of Fr. Zilles who has conducted the mission here for the past two weeks. Fr. Zilles left last evening for the east.

The service was arefaced by a sermon by Bishop Hartley followed by the administering of the sacrament and the service of confirmation. Following the confirmation there was a brief but impressive address by Bishop Hartley on the solemnity and beauty of the Christian life. The members of the class were admonished to allow the gifts of the Holy Spirit to be manifest in their lives, and to bear fruit in layalty and faithfulness to the church and the Christian faith.

The service was concluded with the benediction of the Blessed Sacrament.

The class of ninety-five includes eleven converts who have come in to the church since the confirmation two years ago—eight of these converts are men and three women. The complete list is as follows:

Adults

Mesdames. C. R. Amann, Frank Begley, P. J. White Jr John Unger, John Kinney, Andrew Griley and James O'Mahoney

Misses Gertrude Divan, Elizabeth White, Margaret Ryan and Rose Gainor.

Messrs James Carroll James Hogan, Frank McShane, H. C. Cogging, Jos. B Monto, John Drushl Sr., and L. J West

Children

Ruth Bordenkirker, Hilda Bordenkirker, Henry H Monto, Adelaide Monto, Charles Carroll, Helen Carrol, Elizabeth Hendricks, Leo Allman, Mary Angelone, Helen Amann, Walter Bordenkirker Edward Bachman, Francis Batterstine, Eugen Ferrell, Adele Ferrell Florence Frazee Marie Frazee, Thomas Gorman, James Gorman, Catherine Gross, Jerome Hanley, Margaret M. Hanley, Sanford Heisser, John Hogan.

(Continued On Page Eight.)

Mrs. William Guthrie Dies at Home Near Clark

Mrs William Guthrie aged 72 died at her home near Clark Sunday noon after an illness of tuberculosis and heart trouble extending over the past eighteen month or two years

For some time past it had been evident that Mrs. Guthrie could not long withstand the ravages of the dread disease, and while her death was not altogether unexpected it has caused widespread sorrow. Mrs Guthrie was formerly Sarah Ellen Murray She was a life long resident of the community in which she lived at the time of her death She was a faithful member of the Clark Presbyterian church from girlhood and lived at all times an exemplary Christian life

The husband [illegible] died [illegible] two years ago in Sept[illegible] Two daughters Mrs [illegible] Conard of East Walhe[illegible] [illegible] section, two sons Roy and Frank Guthrie of the vicinity of Blue Rock and one brothers William [illegible] of Clark and two sisters Mrs Geo. Guthrie of Coshocton and Mrs. George Patterson of [illegible] survive Mrs Andrew Kelm of this city is a niece

The funeral services will leave the house at 10 o'clock this morning and proceed to the Presbyterian church in Clark where the services will be held and later interment will take place in the Clark cemetery.

NEWSPAPER ARCHIVE®

Raincoat Special

We just received 100 of those Zephyr weight Rain Coats, worth $5.00: while they last $3 98
Men's $7.00 Rain Coats, while they last $4.75
Boy's $5.00 Rain Coats going at $3 75
We also have a good assortment of Ladies' and Gents' Umbrellas at 98c

We carry a full line of "A. J. Tower's" water proof clothing and sell it for less money.

Long Coats $2.50
Short Coats $1 25
Overalls $1.25
Storm Hats 25c
Boys' Long Coats $2 00

Our line of Rubber Footwear is complete and we can save you about 33 1-3 per cent.

MEN'S BOOTS $2 75
MEN'S ARCTICS $1.00
MEN'S ALASKAS $1 00
WOMEN'S ALASKAS 75c
WOMEN'S ARCTICS $1 25
WOMEN'S RUBBERS 48c
WOMEN'S STORM RUBBERS 60c
Children's 25c up.
And all kinds at correspondingly low prices

Mitchell & Co.

General Merchandise Park Hotel Building

SOME NEW SHOES JUST ARRIVED AT PEACOCK'S

If You Are A Woman

We feel sure we can meet your requirements for fall and winter footwear, no matter how particular you are.

If You Are A Man

You can surely find among our many different styles a shoe that is of exactly the right shape, pattern, leather and price to suit you.

We have a big line of high cut shoes.
Why not pay us a visit.

PEACOCK
THE SHOE MAN
COSHOCTON, OHIO

ABOUT THE COURT HOUSE

Margaret Cheney was appointed administratrix of the estate of the late C. C. Cheney by Probate Judge Ashman Saturday.

Henry E. Seese was named administrator of the estate of Ira Thompson deceased Saturday

TO ATTEND SERVICES

The members of the Richard Lanning post G. A. R. are requested to meet in the Post head quarters this morning at 10 o'clock to go to Trinity Episcopal church as guests of the Jr. Order of American Mechanics. The Rev. Frank Albus will preach the sermon.

Subscribe for The Tribune.

DELEGATE

(Continued From Page One.)

city and county.

It has even been intimated Myers' friends have been to Staats and Staats' friends have been to Myers each seeking to have the other get out of the race. At all events, neither shows any indication of stepping down and out and this fact tends every day to center the county's interest in this fight almost to the exclusion of all others.

Interests Have Barrel?

Both grange and labor leaders do not hesitate to say that considerable amounts of railway and corporation money have been sent into the county with a view to influencing the election. What basis there is for this claim locally is largely a matter of conjecture but it seems to be a well determined fact that there is a state-wide movement on foot to pack the coming constitutional convention with reactionary delegates, men who can be influenced in one way or another to keep progressive provisions out of the new constitution.

Fighting Myers

Two grange officials and several local labor leaders have made the declaration several times of late to representatives of The Tribune that Myers is the object of this underhand fight and that they have proof that there is a concerted movement on to keep him out of the convention. On the other hand, he will be the recipient of substantial support from the Constitution Progressive League, an organization which is making an especial effort to have initiative and referendum clauses inserted in the constitution.

The Marshall adherents are relying on two factors to put him across the convention goal a winner. The one is the concentration of the wet vote of the county in his behalf. The other is to play Staats against Myers and vice versa, knowing that these two men must hope to make the bulk of their gains from each others.

The Double Cross?

The Myers men are not slow to say that Staats has received promise of support from several influential men who are not in sympathy with the things Staats stands for and who will turn him down on election day for Marshall. They also say that a couple of alleged labor leaders are making great promises solely with the view to hold him in the race in order, ultimately to cinch the election of Marshall.

Staats' strength is more problematical than that of his competitors. It is more of a personal nature. He undoubtedly has a considerable personal following and has many staunch friends in both city and county. But he has not received the endorsement of any organized movement like the German-American alliance, which was responsible for Marshall's candidacy, nor like the grange and labor organizations, which were responsible for Myers entering the race.

Staats Working Hard

But Staats was earliest in the field and has conducted both a literary campaign and a campaign of organization that has built up considerable sentiment for him. It will be seen from the foregoing that so many factors enter into this race that it is affording the political dopesters no little difficulty in getting a line on the probable winner. The closing week of the campaign may result in narrowing the field to two of the present contestants, but just now it looks as if the voters themselves on November 7 would have to decide who is strongest in the running.

Subscribe for The Tribune

Enquirer Takes Stand Against Cox

Cincinnati, Oct. 28.—For the first time in many years the Cincinnati Enquirer, owned by John R. McLean, in an editorial today indorsed and advocated the election of Cox candidates on the municipal democratic ticket.

The ticket is headed by Henry T. Hunt, for mayor, the man who as county attorney prosecuted George B. Cox, republican boss, on indictment charging perjury. The Enquirer, although nominally "independent democratic," has been regarded as a Cox organ.

William Cannon of Cincinnati spent Saturday in Coshocton.

Paul Fisher of Walhonding is the guest of relatives in Coshocton.

MAYORALTY FIGHT

(Continued From Page One.)

will throw off its support to Cassingham. Just what can "throw" above the individual votes of the members is problematical. The attitude of Mayor Cassingham on the waterworks situation is more pleasing to the Republican machine than it is to the dominant faction of his own party. On a number of other counts he is far more acceptable to the men in control of the Republican organization and the prediction is made that they will come out in open support of the Democratic candidate before the week is over.

For the Council

There is also a determined fight waging for councilmanic honors. The Cassingham faction of the Democratic party would not be averse to seeing several Democratic candidates defeated a week from Tuesday. From the first the Democratic mayor and the Democratic members of council have not worked in harmony. Especially did they divide on the waterworks situation. The councilmen of both parties have stood for the most part a unit for the purchase of a steam pump, while Mayor Cassingham backed by the Republican machine, has held out long and stubbornly for an electric pump.

Away With Party Lines

That this issue is destined to cut considerable figure in the approaching election is conceded. Many believe it will overshadow all others. While the present council has appropriated money in such a way that the board of control has no option in the matter other than to buy a steam pump, yet he hopes to secure a council at the coming election which will rescind the action of the old and permit the purchase of an electric pump.

With this situation injected into the councilmanic fight it is about as unsettled a proposition as any on the political calendar. It is generally believed that party lines will exert less influence in the coming contest than any municipal election the city has ever held. For this reason it will be hard to surprise the people at the outcome for they are expecting surprises.

CRUSHED TO DEATH

(Continued From Page One.)

broke the glass water gauge on the boiler releasing the steam, which enveloped him so that the sickening sight was shut off from Norris' view. Norris paralyzed for the moment stood helplessly by after he had shut of the engine and stopped the roller.

Horses Drag Off Roller

As the steam cleared away Norris saw the mangled body of his fellow-workman wound about the shaft and attempted to drag him from his position but he was wedged fast against the hot fire box. Frantically he hurried for aid to the Bible bridge nearby where John Klemknecht of Roscoe, the employer of the unfortunate man, Andy Lamma of this city and Karl Clark of Warsaw were bracing the bridge preparatory to the roller's passing over.

The men hurried back to the scene and there a gruesome sight greeted them. Several attempts to extricate the body from the shaft proved fruitless. Norris then attempted to start the engine but the steam had all escaped from the boiler. Four horses were then hitched to the roller and after backing it a short distance the mutilated and torn body was lifted from the machine. An arm dropped from the body when it was lifted from the platform.

Had Presentiment?

Just how Rutledge came to fall against the shaft is not known. A moment before the accident happened he was standing on the platform with arms folded looking out across a wheat field and discussing it with Norris. The road was smooth and at the time the accident happened there was no jar to throw Rutledge from his feet.

It is thought he either fainted or suffered an attack of heart trouble. According to Norris the man never uttered a groan after he fell.

Rutledge, it seems had a presentiment that his end was near. According to C. W. Haines, who lived at the same place with Rutledge, the latter remarked before going to work yesterday morning that he didn't feel like going and would stay home if he could get word to his employer.

A Similar Mishap

Six years ago Rutledge figured in a similar accident with a traction engine and his escape from death upon this occasion was miraculous. While driving a traction engine down a steep bank on the Tom Burrell farm, three miles west of Roscoe, the steering apparatus broke. He stuck to the engine, however, hoping to right it but it struck a stump and rolled over three times. The steam pipes were broken off and the fire box broken. After the machine had stopped rolling amid the fire and steam, Rutledge crawled out terribly scalded and burned and fell unconscious. For weeks he was confined to his bed and his life hung in the balance.

During the past fall Rutledge ran an engine for Frank Nosker who has a threshing outfit. Mr. Nosker at present runs a cider mill in "the forks" between Coshocton and Roscoe and Rutledge was employed there as engineer until taking charge of the roller.

Purely Accidental

Coroner Lawer last night conducted an investigation but failed to complete it because of lack of witnesses. He stated, however, that he thought the finding would be purely accidental and that the man either fainted or suffered an attack of heart trouble.

According to a local railroad man Rutledge was once a fireman on the Pennsy lines east of Pittsburg and later an engineer.

Rutledge leaves two brothers and two sisters: Newton of near Warsaw, Eugene of Danville, Mrs. Laura Fry of Roscoe and Mrs. Etta Morris of Cooperdale. Late last night no funeral arrangements had been made. Because of the mangled condition of the body, burial will probably take place today.

Rutledge had many friends in the city as well as the county and was looked upon as a very companionable person. His tragic death is a great shock to them.

Printed Truth; He'll be Out of Hospital Soon

A Kansas editor announced he would try for one week to print the truth, and he is still in the hospital. He didn't get by the first day. The following item appeared in Monday's issue and now the boys are selling out the paper. This is what he said:

"Married, Miss Sylvia Rhode to James Cannaham, last Sunday evening, at the Baptist church. The bride was an ordinary town girl who didn't know any more than a rabbit about cooking and never helped her mother three days in her life. She is not a beauty by any means and has a gait like a duck. The groom is an up-to-date has-been loafer, living off the old folks all his life and don't amount to shucks nohow. They will have a hard life while they live together."

Some Junk Taken from His Stomach

Joseph Hilbert, a young farmer near Corning, Kan., has been operated on in the hospital at Concordia, and the surgeons removed the following articles from his stomach:

Thirty-eight nails, ranging from shingle size to eight penny nails; ten hair-pins, two sewing needles, four washers, escutcheon from a dresser, several tacks, pieces of wood and lead.

Hilbert is recovering from the operation and gaining flesh. He says he does not know why he swallowed the junk, which weighed altogether two pounds. He says every once in a while he became possessed of an irresistible desire to swallow something of the kind. The doctors say they believe the operation will cure him of this desire.

Fatally Hurt Leading Cow

Princeton, Ind., Oct. 28.—Russell Redman, 12 years old, of Ft. Branch was fatally injured today while leading a cow. The lead rope was fastened on the saddle of a horse he was riding.

The horse became entangled in the rope, and in a frenzy the two animals jumped at each other. The boy fell out of the saddle, and both horse and cow came down upon him.

He was internally injured and the head crushed, and there is no hope for recovery.

JUST A MINUTE---PLEASE

At The Utahna
Monday afternoon and evening.
The General's Daughter
a war drama in the Soudan with the Mad Mahdi the howling Dervishes and Arabs.

At The Luna
"The Express Envelope"
a thrilling railroad story and Pathe's Special Weekly, a 1000 foot reel picturing the latest events of the day,

THE THOMPSON-McKEOWN CO.

Blanket Weather--- This the Blanket Store

Dozens of pretty styles, good wearing qualities in Cotton and Wool Blankets

75c to $10.00 a Pair

Wool Blankets at $5.00.
White with colored borders and blue, pink, tan, red and black plaid. The best $5 blanket in Coshocton,

Automobile Robes

Dust, Wind and Rain Proof pretty plaid designs in dark patterns 54x72 inches $6,00.

Outing Gowns

Men's, Women's and Children's outing gowns, well made from heavy fleeced outing, white, pink, blue and tan stripes, Priced

50c, 75c, 85c, $1.00 and $1.25

Men's Wool Shirts $1.00

This shipment of men's wool shirts arrived today and they are exceptionally good for the price tan and gray flannel with soft collar, sizes 14 1-2 to 17.

Velvet Bags $1.00

The most popular bag this season long cord handle, trimmed with silk fringe, black only.

The Thompson McKeown Co.

COSHOCTON'S FASTEST GROWING STORE

Work for Yourself

By Having A Savings Account.

Save what you can. Some day you will want to go in business---your savings will not only supply the needed money but will also be a firm basis for credit---and credit to the business man is of more importance than ready money.

THE PEOPLES BANK

Coshocton, Ohio.

$3 $3

Special

Men's Shoes, button or blucher, gun metal calf and tan calf, high short toe nifty styles

Price $3.00

Brendel Bros.
FITTERS OF FEET,

Subscribe for The Tribune.

NewspaperARCHIVE® NewspaperARCHIVE®

NEWSY LETTERS FROM THE RURAL DISTRICTS

BETHLEHEM

Bethlehem, O., Oct. 30.—Miss Nellie and Master Matt Clark of Coshocton, spent last week at the home of Mr. and Mrs. James Clark on the Warsaw road.

Mr. and Mrs. Jos. Randles and daughter Virginia, spent Sunday with Mr. and Mrs. Park Kimberly.

Mr. and Mrs. Chas. Barnham spent Sunday with Mr. and Mrs. Lester McCurly.

The Ladies Aid Society of the Prairie Chapel, met at the home of Miss Katheryne Turner Tuesday Nov. 2.

Mr. and Mrs. W. H. Binning delightfully entertained at Sunday dinner, Mr. and Mrs. Thomas Lowery, Mr. and Mrs. Charles Speaks and son Carl, Forrest Speaks and Miss Faye Kimberley.

Mr. and Mrs. John Kimberley spent Saturday evening and Sunday, with Mr. and Mrs. Wm. Seisley.

Bethlehem Grange conferred the 1st and 2nd degrees, on two candidates, Oct. 28.

Mr. and Mrs. Josiah Bickel, Mr. and Mrs. Oscar Bickel and Mr. and Mrs. Wm. Bickel spent Sunday with Mr. and Mrs Calvin Haxton.

KEENE

Keene, O., Oct. 30.—Mrs. Irwin Ward of Toledo, spent Monday and Tuesday with her sister Mrs. Angie McCaskey.

Mr. and Mrs. J. W. Lawrence are the proud parents of a twelve pound girl, born Monday morning October 23.

Mr. and Mrs. Wm. Layman of Coshocton are spending a few days at James Layman's.

Rev. Jones and family have returned from their trip to Tenn.

The next meeting of the Ladies' Aid Society will be held at the home of Mrs. A. D. Miller, Saturday, Nov. 4, at 11 a. m.

Rufus Reed and family of Coshocton are spending a few days in Keene.

GOAT'S MILK FOR DRUNKARDS

Boston, Oct. 30.—Goat's milk is the latest remedy for the drink habit. Dr. Adelaide M. Abbott, superintendent of the department of health and heredity of the Women's Christian Temperance union, declares that it is a specific remedy, and recommends that the city keep a herd of goats in Franklin park and distribute the milk once or twice a day to inebriates throughout the city.

SIXTH ST. THEATRE.

Now Playing

"The Earle Stock"

Augmented with the McCoy's & Co., America's greatest Vaudeville entertainers.

Tuesday Night, "Ishmael."
Wednesday Matinee, "Wife in Name Only."
Wednesday Night "On The Frontier."

Matinees, Wednesday, and Saturday.

Prices 10c, 20c, 30c, 50c

PUTNAM'S CORN EXTRACTOR CURED LETTER-CAR. RIER'S CORN

Mr. J. McGuire, of the Kingston, Ont., Post Office, says: "I was almost crippled with corns. They made me so lame and sore I could scarcely walk. I used a number of remedies but got no relief. Fortunately I tried 'Putnam's Painless Corn and Wart Extractor.' A few applications perfectly cured my corns. I recommend 'Putnam's Corn Extractor. Price 25c. at druggists.

ANOTHER STRIKE IS PROBABLE

British Railway Employes Dissatisfied With Commission's Report.

London, Oct. 30.—The railway employes of the chief railway centers held meetings and denounced the report made by the railway commission and demanded better conditions for the men. None of the meetings was influenced by the recent announcement that the Great Western railway would at once increase the pay of its men in the lower grades at a cost to the road of something like $500,000 yearly, or by the reports that other companies were preparing to increase wages. The temper everywhere was that of impatience and insistence upon higher wages and shorter hours. There were threats of another general strike if their demands are not conceded and it is impossible to regard the possibility of another struggle very remote.

James H. Thomas, member of parliament, who was the moving spirit of the August strike, told the men at Crewe that the leaders had not agreed to accept the commission's findings and that they should accept nothing short of full recognition of the unions.

Origin of the Four Poster.

In medieval times, when life was very insecure, it was usual for people to sleep on a bed which was surrounded by sides of boards with strong posts at the four corners. These sides contained sliding doors, which could be fastened inside. When men retired to rest they took a weapon with them. If attacked in the night they were aroused by the noise made by the crashing in of their wooden defense and were able to defend themselves. When the law became strong enough to protect human life the sides of the bedstead were gradually dispensed with, but the four posts remained. The boxlike bedstead still survives in the rural parts of Scotland and is almost necessary where the earthern floors and imperfect ceilings cause much damp. Emily Bronte in "Wuthering Heights" describes one of these bedsteads in the old mansions as forming a "little closet." Mr. Lockwood, who had to sleep in it, says, "I slid back the panel sides, got in with my light, pulled them together again and felt secure."

He Lagged Superfluous.

Pittsfield, in the Berkshire hills, had in the old days, like many another New England town, a number of men and women who were called "characters." One of these was Bill Brown, a man unfortunately addicted to drink and frequently intoxicated for days at a time.

On one occasion he went into the shop of the local hatter, Mr. Smith, and asked for the best beaver in the store. Mr. Smith produced the desired article, saying as he took the money, "That beaver will last a man a lifetime."

Bill went proudly down the main street with his fine beaver on his head and immediately celebrated the event with a protracted debauch.

When he recovered he returned to the shop with a most disreputable hat. "Look here, I thought you said this here beaver would last me a lifetime."

"So it would," growled Mr. Smith, "if you had died when you ought to."—Youth's Companion.

MISTLETOE FLOUR

Best in the World for

BREAD CAKE PASTRY

Every sack fully guaranteed.

NOTE:—

For a limited time we will give a first class $10.00 **VACUMM CARPET CLEANER** to every customer who presents 8 coupons and $3.75. Coupons in every sack of our flour. The Vacuum Cleaners will be on exhibition at the various groceries in Coshocton during the next few weeks. They are guaranteed broadly by the makers. Ask your grocer about them.

EDWIN S. LEE,
EMPIRE MILLS
ROSCOE.

Completion of Ashokan Dam to Give New York City More Water

Photos copyright by American Press Association, 1911.

NEW YORK city is soon to have a new system of waterworks. Work started several years ago, and the hope is held out that the gigantic task will be completed early in 1913. The entire operation is the most extensive ever attempted with the exception of the Panama canal. An army of 15,000 men is working on the job today, and the total cost will be more than $160,000,000. The huge Ashokan dam that will form a reservoir with an area of twelve square miles is to cost $12,670,000. The dam is something more than 600 feet high, and its main portion is more than 1,000 feet long. It is 50 per cent bigger than the world famous Gatun dam on the Panama canal. In the picture above the lower portion shows a general view of the huge dam with the opening left for Esopus creek to flow through until it is time to begin filling the reservoir. The upper photograph shows two of the huge valves that will be used to regulate the flow of water.

CANNOT FIND A POSTMASTER

Zanesville, O., Oct. 30.—The postoffice at Ironspot, a town in this county of 400, was closed. Postmaster Joseph Baney refuses to be postmaster any longer and there are no applicants for his position. The mines are running full time and jobs are so plentiful that the postmastership is not attractive.

Railroad Official's Rash Act.

Monterey, Mexico, Oct. 30.—D. B. Wise, general agent of the Rock Island railroad system, with headquarters here, crushed the skull of his baby with an ax, attempted to kill his wife and then committed suicide by cutting his throat with a knife. He recently returned from Mexico City, where he was ill for some time.

Price of Sugar Cut.

New York, Oct. 30.—All grades of refined sugar were reduced 10 cents on 100 pounds.

Shells.

In the Smithsonian institution, at Washington, there is a collection of 50,000 shells, many of them of a huge size, others strangely fortued and some of iridescent colors which rival the hues of sunset.

Read The Morning Tribune

WANT LOWER COST OF LIVING

Indianapolis, Ind., Oct. 30.—A committee of 15 wage earners, representing the laborers of Indianapolis, held their first meeting to discuss plans for a campaign to lower the cost of living. The committee is the result of a delegate convention of workers, consisting of both union and unorganized laborers.

Cars Must Be Equipped.

Washington, Oct. 30.—A sweeping interpretation was given by the supreme court of the United States to the federal safety appliance acts when it held that the law is violated by shipments from one point in a state to another point in the same state, if carried in a car not properly equipped but which is used on a railway that is a highway for interstate commerce.

Cleaned Out.

Mrs. Grouch—Oh, is there anything I haven't been through since I married you?

Grouch (calmly)—Nothing in the shape of a pocket, certainly.—Boston Transcript.

Mrs. J. F. Bretzius spent Saturday and Sunday with her sister, Miss Ella Grimes at her home near Warsaw.

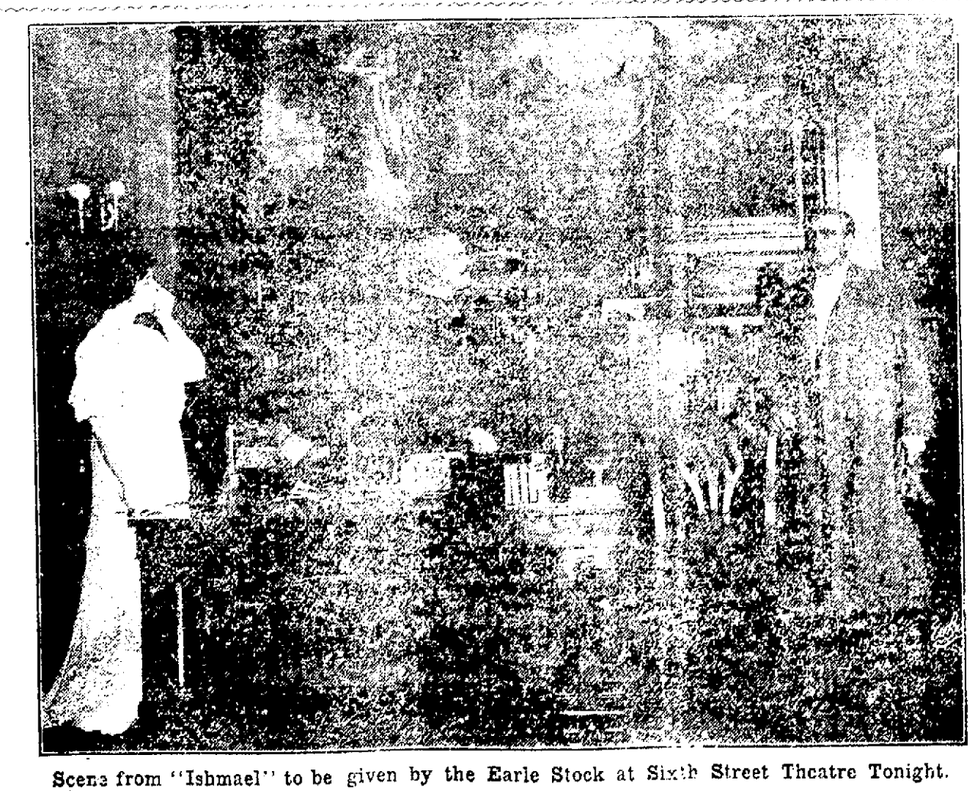

Scene from "Ishmael" to be given by the Earle Stock at Sixth Street Theatre Tonight.

Today's Market.

THE TRIBUNE receives daily market reports from Pittsburg, Cleveland, Chicago, Toledo, East Buffalo, Cincinnati, and other centers. This report gives the farmers of Coshocton county the close of each day's market THE NEXT MORNING and 24 hours in advance of any other Coshocton paper. Mr. Farmer, if you don't believe this compare THE TRIBUNE AND ANY OTHER COSHOCTON PAPER OF THE SAME DATE.

HOG PRICES HIGHER: SHEEP MARKET SLOW

PITTSBURG MARKETS

Cattle receipts 150 cars; market steady.

Choice cattle	$7.50@7.60
Prime	$7.25@7.60
Good	$6.50@7.00
Tidy Butchers	$5.75@6.25
Fair	$5.00@5.50
Cows, bulls and stags	$2.50@4.50
Fresh cows	$30@60

HOGS

Supply 60 loads; market slow.

Heavy hogs	$6.65@6.70
Heavy mixed	$6.65@6.70
Mediums	$6.60@6.65
Light Yorkers	$6.00@6.30
Pigs	$5.00@5.75
Heavy Yorkers	$6.60@6.65

SHEEP AND LAMBS

Supply fair; sheep slow.

Prime wethers	$3.60@3.75
Good mixed	$3.15@3.50
Fair mixed	$2.50@3.00
Lambs	$3.00@5.60

CALVES.

Veal Calves	$6.00@9.25

THEATRE

STORY OF ISHMAEL

Ishmael tonight at the Sixth Street Theatre by the Earle Stock. This story which is so familiar to readers of popular fiction is as interesting and attractive in dramatized form as it has proved as a book, and the version to be used by The Earle Stock tonight follows as closely as it is possible to make it, the lines and situations.

The plot concerns the fortunes and development of the character of a boy upon whom rests the stigma of an ignoble birth, but who, for love of his unfortunate departed mother rises to wealth honor, and fame.

A love story that rings at every turn, and which is as charming as it is refreshingly original helps to make the offering the splendid success it is.

Last season Mr. Earle had this play in his repertoire and the play is drawing crowded houses again this season.

The specialties with the company are changed nightly and the wonderful McCoys will be seen tonight in their magical act.

The first matinee will be held tomorrow at which time that always popular love story "Wife in Name Only" will be the offering.

AUTO KILLS LITTLE GIRL

Columbus, O., Oct. 30.—Rachel Marshall, 9, daughter of Carleton Marshall of the West Jefferson Creamery company, while examining the front part of her father's auto stepped out into the roadway and was killed by an electric auto occupied by Mr. and Mrs. Charles Andrews. Andrews was absolved from blame by the parent of the child.

Call The Tribune office if you fail to receive your paper.

QUOTATIONS ON GRAIN AND HAY MARKET

EDWIN S. LEE, EMPIRE MILL.

These prices are paid here for the following:

Wheat	95c bu
Corn (new)	60c bu
Corn (old)	75c bu
Rye	95c bu
Oats	45c bu

The following are sold at the prices quoted:

Flour eighth sack (24½lbs)	70c
Flour quarter sack (49 lbs)	$1.40
Oats	60c bu
Corn meal 10-lb sack	25c
Middlings	$1.60 cwt.
Bran	$1.40 cwt.
Corn	85c bu
Screenings	$1.40 cwt.
Cracked corn	$1.60 cwt
Chop corn and oats	$1.60 cwt
Unbolted meal	$1.60 cwt

COSHOCTON HAY AND SEED.

A. H. Thomson & Son.

These prices are paid for the following:

Hay (loose)	$18.00 ton
Hay (baled)	$19.00 ton

The following are sold at the prices quoted:

Oil meal	$2.00 cwt.

THE MARKETS.

CHICAGO—Cattle: Beeves, $4 55@6 75; Texas steers, $4 00@5 80; western steers, $4 15@7 00; stockers and feeders, $2 90@5 75; cows and heifers, $1 90@5 85. Calves—$5 00@8 75. Sheep and Lambs—Native sheep, $2 25@3 75; western, $2 40@3 80; native lambs, $3 50@6 00; western, $3 75@6 10; yearlings, $5 00@5 35. Hogs — Light, $5 70@6 40; mixed, $5 75@6 50; heavy, $5 70@6 45; rough, $5 70@6 45; pigs, $4 00@5 90. Wheat — No. 2 red, 95¾@$1 02. Corn—No. 2, 73@74½c. Oats—No. 2 white, 47¾@48c.

EAST BUFFALO—Cattle: Export cattle, $6 65@7 15; shipping steers, $6 50@6 65; butcher cattle, $5 25@6 50; heifers, $3 50@5 50; fat cows, $3 25@4 75; bulls, $3 00@5 25; milkers and springers, $25 00@65 00. Calves — $9 50@10 00. Sheep and Lambs — Mixed sheep, $3 25@3 40; wethers, $3 50@3 65; ewes, $3 00@3 25; lambs, $4 50@5 65; yearlings, $3 75@4 25. Hogs—Heavies, $6 50; mediums, $6 50@6 60; Yorkers, $6 30@6 50; pigs, $5 80; roughs, $5 85; stags, $4 50@5 50.

CINCINNATI—Wheat—No. 2 red, 99c@$1 00. Corn—No. 2 mixed, 75c@76c. Oats—No. 2 mixed, 44½@46c. Rye — No. 2, 99c@$1 00. Cattle—Steers, $3 50@6 65; heifers, $2 00@5 25; cows, $1 25@4 50. Calves—$8 50@8 50. Sheep and Lambs—Sheep, $1 50@3 50; lambs, $3 00@6 00. Hogs — Packers, $6 00@6 05. Pigs, $5 00@5 25. Stows, $1 00@5 00; pigs and light, $5 00@5 90.

TOLEDO CASH GRAIN

Toledo, Ohio, Oct. 30. Wheat—Cash $1.00; Dec. $1.01½; May $1.05½; July 96½c.

Corn—Cash 71½c; Dec. 57½c; May 66½c; July 67½c.

Oats—Cash 49½c; Dec. 50½c; May 52½c; July 48½c.

Clovers—Cash $12.55; Oct. $12.55; Dec. $12.55; March $12.57. Alsike $10.80.

Timothy—Cash $7.40.

Sealing Wax.

Sealing wax was first impressed upon a letter that was sent from London to Germany in 1554.

PRICES QUOTED IN LOCAL MARKET

COSHOCTON PRODUCE

Grocers here are paying these prices for the following:

Butter	22c
Eggs	26 doz
Onions	85c bu.
Lard	10c
Potatoes (new)	75c bu

Grocers are selling as follows:

Potatoes (new)	$1.00 bu
Combination butter	25c lb.
Country Butter	26c
Eggs	30c doz
Sugar, 25 lb sack	$1.85
Oranges	20c to 50c doz.
Tangerines	30c doz.
Lemons	35c doz.
Bananas, choice	15 and 20c doz.
Malaga grapes, choice	20c lb.
Figs	20c lb.
Sweet potatoes	$1.40 bu
Onions	$1.20 bu
Cabbage	2c lb
Beans	5c lb.
Rice	5c to 9c lb.
Lard	12 1-2c lb.

COSHOCTON LIVE STOCK.

Corrected by Coshocton Provision Co. Good medium and heavy

Hogs

Heavy mixed	$5.85@6.00
Heavy Yorkers	$5.85@6.00
Light Yorkers	$5.00@5.25
Roughs	$4.75@5.00
Pigs	$3.50@4.00
Slags	$4.25@4.50

Cattle.

Medium to good steers	$4@4.75
Good heavy steers	$5.00
Medium to good heif'rs	$3.50@4.25
Veal calves	$5.00@6.00

POULTRY MARKET

Corrected by Chas. E. Lorenz, wholesale and retail poultry, Second street. Following prices are paid for poultry:

Chickens (old)	9c lb
Chickens (spring)	9c lb
Ducks (colored)	10c lb
Ducks (White)	11c lb
Geese (old)	10c lb
Geese (spring)	10c. lb.

Retail Prices

Chickens (old)	12c lb
Chickens (spring)	12c lb
Ducks (old)	13c. lb.
Ducks (spring)	15c. lb.
Geese (old)	12c. lb.
Geese (spring)	13c. lb.

Hay and Seed

Timothy seed	$7.00
Clover seed (best med.)	$11.50
Clover seed (Mammoth)	$11.50

TIME TABLES.

W. & L. E. Time Tables.

North Bound	No. 33. A.M.	No. 7 P.M.
Lv. Coshocton	8:03	2:49
Lv. East Coshocton	7:57	2:43
Ar. Morgan Run	f8:16	3:03
Ar. West Lafayette	f8:23	f3:08
Ar. Fresno	8:27	3:13
Ar. Harmon	9:40	4:31
Ar. Sherrodsville	11:20	7:42
Ar. Martins Ferry	1:05	9:40
Ar. Wheeling	1:15	9:50
Ar. Canton	10:35	5:10
Ar. Kent	11:26	6:05
Ar. Cleveland	12:25	7:05

All Trains Daily.

South Bound.	No.8.	No.34.
Lv Coshocton	11:13	8:15
Lv. East Coshocton	11:25	8:25
Ar. Conesville	f11:37	f8:38
Ar. Adams Mills	f11:45	8:47
Ar. Dresden	11:53	8:55
Ar. Zanesville	12:25	9:25

All trains stop on signal at Trinway and North Conesville.

Buffet parlor cars on all trains between Cleveland and Zanesville, seats 25c; meals, a la carte.

Good connections at Toledo for points west and for Michigan points; at Bellevue for points west east, at Zanesville for west and south.

For information as to fares, etc., via Nickel Plate: Cleveland, Kent, Canton and Wheeling for points call on or see

E. E. ECKERT, Agt.

Miss Ethel Elder, a student at West Lafayette College spent Saturday and Sunday at the home of her parents in Warsaw.

NEWSPAPER ARCHIVE® NEWSPAPER ARCHIVE®

Dope for the Bugs

New Zealand condenses and powders great quantities of milk.

Chicago drinks a pint [illegible] per capita daily [illegible] what goes for milk.

The world's largest dry dock, 886 by 100 [illegible], has been completed at [illegible] after eight years' work.

England is a small country, but it has twenty-eight railway tunnels of a mile or more in length.

France turn[illegible] out over one thousand three hundred aeroplanes last year, of which number the government now owns 70.

Experiments in the French army have shown that a volley of rifle bullets is more effective against an aeroplane than a field gun.

Milwaukee, Wis., Oct. 29.—A cable from Hugh McIntosh of Australia to his local representative says that Sam Langford and Manager Joe Woodman will sail from Vancouver for Sydney on November 1, having signed for five matches Monday.

Buffalo, N. Y., Oct. 30.—Jack Herman, manager of Zbyszko, has received word that the big Polish wrestler will arrive in New York today. He is a passenger on the steamer Augusta Victoria which sailed from Hamburg on October 10. Zybszko comes to America Herman declares, with the avowed purpose of forcing Frank Gotch into a match for the world's championship title. Forfeit money will be posted in New York on Monday.

Want to Buy Milwaukee Club.

Milwaukee, Wis., Oct. 30.—A syndicate of Milwaukee business men have tried to buy the Milwaukee baseball club from Owner Havener, but the latter will place no price on the club at present. It is understood the offer was equivalent to $100,000 or $50,000 for half interest with control.

New York, Oct. 30.—Freddie Welsh, the ex-lightweight champion of England, left for San Francisco today to start in training for his championship fight with Ad Wolgast, which takes place in the open air at Vernon, Cal., on Thanksgiving day afternoon, November 30. Welsh is confident that he has a good chance of outpointing Wolgast and getting the decision of the referee.

Jack Lapp is the peer of all backstops, according to several of New York players, who rate the young man's throwing ability to

last in the big city last week. They claim all the Klings, Archers, Dooins, Bresnahans and McLeans at their best never turned down back on the paths with so much finish as the diminutive backstop of the Mackmen.

Sam Crawford, Jimmy Callahan, McGuire and Schaefer were the great "come back" stars of the regular American league season, but Harry Davis, is the "comeback" luminary of the world series.

Physicians are doubtful whether Jack Coombs will ever be able to pitch again, as his injuries are more serious than first expected.

The Giants will soon leave for Cuba to spend part of the winter getting ready for the season of 1912. McGraw stated that they might be able to beat some team in Cuba, but the Athletics never.

John T. Brush, president of the New York club, left for San Antonio, Texas, to spend the winter. He is in a most delicate condition and his recovery is doubtful.

According to Johnny Bates, Sherwood Magee, has the prize ivory dome of the big leagues. Magee has a double skull twice the thickness of the average mortal. Magee could enter a contest with a goat and win easy, while if the pitcher ever slammed him full on the bean he'd only spoil the ball.

WHERE NOTED HEROES OF THE DIAMOND GO

The governor of Pennsylvania was once a professional pitcher. A famous fielder on Anson's team is now succeeding conspicuously as the Rev. William Sunday, revivalist. A. G. Spalding failed in his attempt to get into the United States senate, but he and George Wright acquired fame in business after they left the diamond. Pop Anson entered politics, where he did none too well. Many leading players become owners or managers, like Comiskey, Mack McGraw, Hanlon, Jennings, Griffith. One successful pitcher is now advertising manager for a publication frequently known as "The National Weekly." If a college education is worth as much as it is supposed to be, the baseball experts of today ought to be better in after life than those of 20 or 30 years ago.

Sidney, Australia, Oct. 30.—Sam McVey, the American pugilist, knocked out "Bill" Lang of Victoria in the second round here Saturday. Lang's attack and defense were poor and early in the second round he was floored twice.

He came back after six seconds the first time and then took the count of eight. He finally succumbed to a right uppercut to the jaw. The Californian was a 5 to

Many Thousands Suffer From Kidney Trouble

Your valuable remedy, Swamp-Root, is the cream of all medicines. It must be twenty-five years since I first learned its merits and I proclaim there is nothing in the medical line that will give quicker and more satisfactory relief than Swamp-Root. When the kidneys and stomach are out of order and need repair, Swamp-Root will surely do it. I only regret that so many thousands of people suffer and that they have never learned or found yet what this great remedy would do for them if they only gave it a fair trial.

Respectfully yours
JOHN G. MUNCH,
Sandwich, Ill.

Letter to
Dr. Kilmer & Co.,
Binghamton, N. Y.

Prove What Swamp-Root Will Do For You

Send to Dr. Kilmer & Co., Binghamton, N. Y., for a sample bottle. It will convince anyone. You will also receive a booklet of valuable information telling all about the kidneys and bladder. When writing, be sure and mention The Morning Tribune. Regular fifty-cent and one-dollar size bottle for sale at all drug stores.

favorite with the 6000 persons who witnessed the fight.

BAKER AT THE BAT

You have heard of mighty Casey
and the famous Mudville nine.
How the hero of the diamond in a
crisis was a "shine";
How with bat in hand he heard
the fans a mighty greeting shout
And heard the umpire call two
strikes, and how he then fanned
out.
Well, that was not a circumstance
to what took place of late
Right here on our own Polo
Grounds: oh, sad and cruel fate!
When the famous Athletics
faced the Giants pitcher "Matt"
Oh, would it had been Casey and
not Baker at the bat!

Eight short innings had been
finished and the game was closely
fought,
But the Giants had the advantage
with a score of one to naught:
And although the Athletics on
the day before had won
When this same geezer Baker hit
the pill for a home run,
Why, that was off of "Rube,"
who put one square across the
plate
And he wound up an inward curve
like Mathewson the great.
The score was one to nothing, he
would hold them down to that—
Such was the "dope" of all home
fans when Baker went to bat.
There was ease in Matty's manner and a smile upon his face
And he wound up and inward
no batting eye could trace—
When "Zam!" a ball went sailing
by, as if out of a gun,
A through express that made no
stops this side of old Home Run

Somewhere the sun is shining
—in Philadelphia:
Down in the Quaker city there's
jollity and fun.
But here it's just like Mudville
since Baker's great home run.

Richard Linthicum.

TO CURE A COLD IN ONE DAY
Take LAXATIVE BROMO Quinine Tablets. Druggists refund money if it fails to cure. E. W. GROVE'S signature is on each box. 25c.

A Poor Press Agent.

Max O'Rell was exceedingly popular as a lecturer, and the way in which his mother viewed the suggestion that her son should take to the platform is worth repetition. She wrote to him from the entire village which she had never left for more than a day to say that she did not think appearing before audiences a reputable business, and when he replied that he had decided to do it and had signed a contract to that effect the distressed lady wrote back that she was "sick" his loving mother and that she would tell no one in the village about it.

Office of the Lungs.

"What is the office of the lungs?" a teacher asked a small pupil in a class in physiology.

"The chest," she promptly replied.

"And," said the teacher, telling the story, "I guess she was somewhat near right, for the lungs certainly do business in the chest."

Helping Him.

Intrepid Widow—Speaking of conundrums, Mr. Sharp, here's a good one. Why is the letter "d" like a wedding ring? Procrastinating Bachelor—Oh, I'm no good at conundrums. Intrepid Widow—You give it up? Why, because "we" can't be "wed" without it.

The Possibility.

He—Nothing could ever come between us, could it, dear? She—I can't think of a single thing unless I should happen to be too engaged to some other man before we get married.

Not Digestible.

Tramp—Please, ma'am, will you give me a bite to eat? Lady—I haven't anything cooked, but I can give you a pair of old shoes. Tramp—Excuse me, ma'am, but I'm no goat.

Subscribe for The Tribune.

Bender, Athletics' Indian Pitcher, Who Mowed Down the Giants --- Scene Shows Baker Safe at Second

PHOTOS COPYRIGHT BY AMERICAN PRESS ASSOCIATION

Philadelphia, Oct. 30.—In the fourth game of the world's series the Athletics won a clean cut decisive victory over the Giants to the tune of 4 to 2. The Elks were simply interested in every department of play, and the winners showed machine like team work in batting, running and fielding that simply carried the Giants off their pedals. The game was perfectly umpired and was a most interesting battle to witness. All during the series the Athletics have batted consistently and fielded with just the same high degree of winning efficiency. They are a grand aggregation, a baseball machine that even the Chicago Cubs in their palmiest days had little on. Much glory for the team's victory must be given to Chief Bender. He not only outpitched the great Mathewson, but he held the Giants scoreless after the first inning, when they got their only runs of the game. Baker and his big stick were also in evidence. The home run maker scored one run, made a single and a couple of two baggers. Picture shows Baker safe on second and Fletcher of Giants just after receiving the ball.

VICTORY CROWNS YOUNG CHINESE

Pekin, Oct. 30.—Victory has crowned the revolutionary movement in China and by imperial decree the demands of young China movement, as voiced by the national assembly, are met by the ruling Manchu dynasty.

Whether cooler counsels among the insurrectionary leaders will prevail and the anti-Manchu movement will halt with the government's concessions, or whether the radical element will prevail and the rebel army of 27,000 will sweep over the north, investing the capital, is a grave question which only the future can solve.

Complete capitulation to the revolutionary party, according to the present program, means a reorganization of the Chinese government into a constitutional monarchy with the immediate formation of a national parliament.

The red, white and blue banner of the young China party will fly over the army and navy.

Yuan Shi-Kai is at present master of the destiny of the Manchu dynasty. He combined strength with strategy and apparently has the confidence of both the Manchu and revolutionary parties.

The Manchu dynasty in China has been supreme for 300 years. The final crisis which caused its fall was the ultimatum from the second revolutionary army to Prince Chun, the regent, declaring that, unless the government yielded at once the army would move forward from Lanchow and assault the capital. A copy of the ultimatum was secretly forwarded by the revolutionaries to leaders of the national assembly, so that they knew its contents even at the same time that a copy was being sent the regent. The national assembly indorsed the document as the only solution in the crisis.

The ultimatum took on the attributes of a declaration of independence and was signed by the chief generals of the second insurrectionary army. The document is of extreme interest, as it indicates the political aims of the rebel chiefs, thus making the kind of government that will rule China in the future.

Parliament to Control Army.

Taking a lesson from the danger of a military government through cabals, which weakens the loyalty of the troops, one clause places the land and naval military forces under control of parliament. The one will be shorn of its vital powers of life and death, and all political exiles will be pardoned. This will allow the reappearance in China of a host of reformers.

Royalty will be ineligible to the new national parliament, which in its makeup will be as democratic as possible. The constitution of the United States government has been followed closely as conditions would allow. A premier will take the place of the prince regent and a new cabinet will be formed. All the powers of the old council of the empire will be abandoned. The army and navy will be reorganized and the national treasury rehabilitated.

Parliament will have full control of the budget and all treaties must be ratified by that body. Parliament will levy taxes and, while special tolls may be proposed by the throne, they must be ratified by the parliament before they become effective.

No members will be appointed to the upper chamber of parliament until the proposed reforms are actually under way.

Subscribe for The Tribune.

TO IMPEACH TWO JURORS

It Is Alleged Interests Are Defraying Expenses of Burns Detectives.

Los Angeles, Oct. 30.—Determined to force Jurors Frampton and Winter from the box without being compelled to waste peremptory challenges, the defense in the McNamara trial renewed its efforts to compel Judge Bordwell to recognize challenges against both because they said they held conscientious scruples against inflicting the death penalty on circumstantial evidence.

Attorney Darrow and associates held a conference and decided that if Bordwell refused to entertain such a challenge they would later try to impeach both men. They have witnesses who will swear that both frequently expressed the opinion that the defendant was guilty.

The real reason the state is willing to accept both men has become known. District Attorney Fredericks and his associates realize that, in the present trial they are only laying the foundation for the trial of John J. McNamara. Because of the latter's prominent position in the labor world, and from the fact that Samuel Gompers, John Mitchell and other big leaders of the American Federation of Labor are on record as declaring that John McNamara was innocent, it is alleged that his conviction is earnestly desired by the interests, which are said to be defraying the enormous expenses of the Burns detective agency in working up the evidence in this

THANKSGIVING PROCLAMATION

President Sets Nov. 30 as a Day For Prayer.

Chicago, Oct. 30.—A day of thanksgiving and prayer on Nov. 30, Thursday, was prescribed to the whole country by President Taft in his Thanksgiving proclamation. Following a long statement of the country's reason for thanksgiving, the proclamation sets forth:

"I, William Howard Taft, president of the United States, designate Thursday, the 30th of November, as a day of thanksgiving and prayer, and I earnestly call on my countrymen and upon all that dwell under the flag of our beloved country, then to meet in their accustomed places of worship, to join in offering praise to Almighty God and devout thanks for the loving mercies he has shown us."

Rich harvests, industrial prosperity, enlarged markets, freedom from famine, pestilence and war are mentioned in the preamble of the proclamation.

SICK LIST

Miss Helen Selderer is ill at her home on Pepular street.

Our home bread is made from hop yeast, potatoes and milk. Try one of our 10 cent loaves. The best is always Elder's. Be sure it is Elder's Bread.

For Sale By All Leading Grocers

J. F. Elder

HAIR WHITE 'AS SNOW

Restored to Natural Color with One Bottle of

WYETH'S SAGE AND SULPHUR HAIR REMEDY

The Only True Hair Restorer, Tonic and Rejuvenator

ALMOST A MIRACLE

My hair was as white as snow when I commenced using Wyeth's Sage and Sulphur Hair Remedy. One bottle restored my hair to its natural dark brown color. As I am now 70 years old, I consider the result most remarkable. It is an agreeable and refreshing hair dressing, keeping the hair soft and glossy, without being in the least greasy or sticky.

WM. WESTLAKE,
210 West Main Street, Rochester, N. Y.

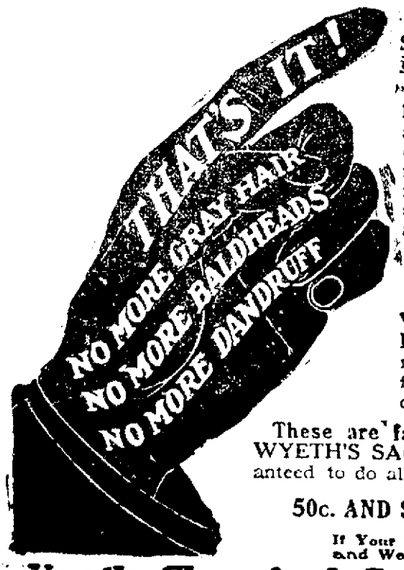

Why hesitate when WYETH'S SAGE AND SULPHUR HAIR REMEDY is daily producing just such results?

After years of study and analysis of the hair, we have been able to produce **an ideal Hair Tonic and Restorer,** which contains an actual constituent of hair, combined with ingredients of recognized merit for treatment of hair and scalp diseases. It makes and keeps the scalp clean and healthy, gives life, strength and lustre to the hair, and **restores faded and gray hair to natural color.**

No matter how long and thick your hair is, WYETH'S SAGE AND SULPHUR HAIR REMEDY will make it longer and thicker. It will remove every trace of dandruff in a few days, stop falling in one week, and start a new growth in from one to three months.

These are facts that have been proven in scores of cases. WYETH'S SAGE AND SULPHUR HAIR REMEDY is guaranteed to do all that it is claimed to do or the price will be refunded.

50c. AND $1.00 A BOTTLE . AT ALL DRUGGISTS

If Your Druggist Does Not Keep It Send 50c. in Stamps and We Will Send You a Large Bottle, Express Prepaid

Wyeth Chemical Company, 74 CORTLANDT STREET NEW YORK CITY, N. Y.

Judge Ashman
Henry E. Seeser
FOR SALE AND RECOMMENDED BY SIEGRIST & WILLIAMS.

Suits Dry Cleaned $1.50

The Eureka Laundry Co.
Both Phones Our Wagons Will Call

NEWSPAPER ARCHIVE®

Society News

Will Entertain Her Club

Miss Bernice Scherer will entertain the members of her sewing club with a Hallowe'en party this evening at her home on South Lawn avenue.

Guests of Friends

Mr. and Mrs. Frank Graham of Cooperdale had as their dinner guests Sunday, Mr. and Mrs. R. D. Reynolds of Trinway.

For Miss Klein

Miss Nellie Klein was honor guest last evening at a dinner and theatre party given by Miss Margaret Love at her home on North Third street. Covers were laid for Miss Hazel Barnes, Miss Mary Richards, Miss Nora Whiting, Miss Klein and Miss Margaret Love. Later in the evening the party attended the theatre. Miss Klein is soon to leave for her new home in Barberton, O.

Social at Parsonage—Mohawk.

The regular monthly business and social meeting of the Mohawk League was held Friday evening at the home of the Rev. and Mrs Perry Neldon. In the business session Besse Harper and Samuel Roberts were appointed captains in the attendance contest to run until January 1, 1912. After the business session the young people enjoyed a delightful Hallowe'en party arranged by the members of the social comittee. There was a witch hunt in which the prize went to McKinley Moore and the consolation to Emmet Fry. In a pumpkin pie eating contest the winner was Ralph Turner. The Misses Nellie and Stella Howe of Coshocton were guests of the league. The members who enjoyed the evening were Mary Moore, Ara Moore, Fledy Moore, Ralph Turner, Esther Whitaker, Samuel Roberts, Margaret Kiefer, Pearl Cullision, Bessie Harper, Ralph Whitaker, Roy Guthrie, Winifred Roberts, Henry Moore, McKinley Moore, Stella Howe, Emmet Frye, Albert Turner, Nellie Howe, Emmet Bucklew, Guy Rundles, Mrs. Henry Moore, Robert Moore, Beulah Moore, Dollie Barnes and Margaret Underwood

Hallowe'en Party

Master Thomas Williams will entertain a company of his friends this evening at his home on Walnut street with a Hallowe'en party. Those who will enjoy the occasion are: Hazel Green, Thelma Ebel, Winifred Abbott, Anela Barnes, Paula Grosser, Delia Hay, Evelyn Bright, Elizabeth Clough, Esther Carpenter, Mary Williams, Esther Green, Hazel McEvony and Ada Williams and Reed Marshall, Wilbur Howe, Charles Huff, Harry Rogers, Gourley Gray, Bernie Mills, Hunter Lowry, Floyd Marshall, Francis Voorhees, George Gosser, Harry Robinson, John Chapman, Jack McCullough, Dewey Tilball, Everett Torgler, Chas Waltner and Ambrose Hanley.

Come to the 15c supper and 5c social at Trinity Episcopal church this evening.

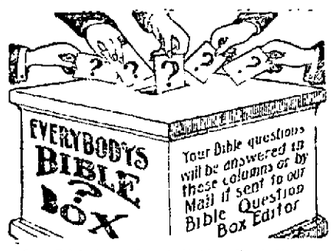

Q.—Did Ananias tell the first lie, and is that the reason why we often speak of an "Ananias Club" whose members are reputed to be notorious liars?

Answer.—The Lord Jesus declared that Satan told the first lie, saying, "He was a murderer from the beginning and abode not in the truth because there is no truth in him. When he speaketh a lie he speaketh of his own; for he is a liar and the father of it." (John viii, 44.) The first lie told was by Satan in Eden when he said unto Mother Eve, "Ye shall not surely die." (Genesis iii, 4.) This was false because a contradiction to God's plain statement, "Thou shalt surely die" (Genesis ii, 17.) It may truly be said that all the false doctrines of "Heathendom" and "Christendom" have had their foundation in this falsehood told by Satan. Satan's falsehood was the cause of the disobedience of the first man which resulted in the sentence of Adam to death, and which death sentence by inheritance has passed upon all of his offspring. (Romans v, 12.) Ananias was an offspring of Adam. He was born under the condemnation of death, shapen in sin and brought forth in iniquity. (Psalm li, 5.) Therefore, the natural tendency was downward, hence all who would be honest and upright must fight against evil.

Motor to Walhonding

Mr. and Mrs. Charles Carpenter motored to Walhonding Sunday and spent the day as guests at the home of Mr. and Mrs Lewis Reese.

Quiet Stitchers Meet

Mrs. Benjamin Patterson will be the hostess at a meeting of the Quiet Stitchers at her home on Eighth street this afternoon

Visit Friends

Mrs. George McGregor and son Harry of West Lafayette were week end guests of friends in Columbus.

Initiated into Fraternity

Russell Hay and Eugene Lynde both students at Ohio State University at Columbus were initiated into the Beta Theta Pi fraternity last Friday evening.

Entertained at Dinner

Honoring her daughter, Miss Helen Miller, Mrs. E. P. Miller entertained at her home on Elm street Sunday with a prettily appointed dinner. The affair was in honor of Miss Miller's birthday anniversary. Covers were laid for the following guests: Miss Lulu McClure, Miss Hehn, Miss Helen Wisenburg, Miss Vera Cottom, Miss Nan Shrimplin, Miss Edith Peebles, Miss Iren Stark Miss Ethel Bush, Miss Nelle Fisher and Miss Miller.

Guests of Relatives

Harry Bryan and daughter Mary of Dennison were guests Sunday at the home of Mr. Bryan's father, Thomas Bryan of route 2.

Theatre Party Last Evening

The following young ladies formed a theatre party last evening and attended the performance at the Sixth Street Theatre: Miss Nelle Koelsch, Miss Florence Fretague, Miss Grace Reed, Miss Della Norris, Miss Margaret Barthalow, Miss Lola Bretzius, Miss Ona Northrup, Miss Laura Jelly and Mrs. Harry Smith.

Miss Nellie Hill yesterday returned from a week end visit in Dennison

Entertained at Dinner

Miss Christine Rittman had as her dinner guests at her home on Orange street Sunday evening Miss Agnes Scherrer, Miss Marie Hare, Miss Geneva Scherrer, and Miss Marcella Bordenkirker.

Entertained Cooking Club

Miss Nellie Hennel entertained the members of her Cooking club last evening at her home on Walnut street.

Guests at Dinner

Mr. and Mrs. Ward Davis had as their dinner guests Sunday at their home on route 6, Gertrude and William Teale of route 6, Miss Lulu Dudgeon of Keene, Miss Alpha Davis of route 5, Miss Mary Dawson of Keene, Miss Augusta Dawson and Miss Edith Dawson of Coshocton.

Hallowe'en Party

Miss Helen McMannis and Miss Lorna Brooke will entertain this evening at Miss Brooke's home on Vine street with a Hallowe'en party. The guest list for the occasion includes the Misses Gertrude Millet, Zula Marshall, Tillie Matthews, Lucile Hunter, Nellie Hennel, Fern Darnes, Besse Wheeler, Clela Johnson, Leone Hogan, Ruth Hay, Fedora Timmons, Leda, Milligan, Nellie Beach, Margaret Johnson, Clarice Boyd, Abbie Wood, Mary Louise Winters, Ruth Lamberson, Mary Agnew, Ruth Bean, Margaret Hay, Alma Tish, Katherine Kuntz Elizabeth Lee, Delia Smith, Helen Miller, Irma McMannis and Rachel Edgar.

Spring Moustain Aid Society

The Ladies' Aid Society of the Spring Mountain Christian church will serve a chicken dinner and supper on November 7, election day at the home of Mrs. Mary Carpenter.

Entertain at Dinner

Mr. and Mrs. J. B. Sharpless of Warsaw had as their dinner guests Sunday, Mr. and Mrs. L. D. Bower and little daughter and Miss Connie Cochran.

E. D. Patterson and L. D. Rudd spent Sunday in Newcomerstown the guests of friends.

DAILY FASHION TALKS

BY MAY MANTON

A GRACEFUL MORNING GOWN.

7091 House Gown or Wrapper, 34 or 44 bust.

THE graceful home gown makes one of the necessary elements of the well considered wardrobe. This one is semi-fitting at the back, loose at the front, and is altogether graceful and attractive. It can be made to clear the floor or in the pretty round length, as preferred, and with full three-quarter or plain long sleeves. This gown is made of challis trimmed with taffeta, and the combination is a pretty as well as fashionable one. but busy women are apt to like the washable fabrics for gowns of this sort and there are a great many suitable ones to be found. The collar illustrated is a new one that is generally liked, but there are women who prefer the narrower, closer fitting collar, and such a one can be used whenever it is found more becoming. One of the greatest advantages of the gown is found in the fact that it is easily slipped on and off, being closed with buttons and buttonholes at the front. The ribbon ties are attached at the under-arm seams and hold the fullness at the front in place. For the medium size will be required 8 yards of material 27 inches wide, 7 yards 36, and 4⅝ yards 44, with ½ yard of taffeta for collar and cuffs.

A May Manton pattern, No. 7091, sizes 34 to 44 bust, will be mailed to any address by the Fashion Department of this paper on receipt of ten cents.

Special Sale Battenburg Scarfs and Center Pieces--worth $1.50, $1.75, $2 at $1

Read how we accomplished such an offer: Several days ago we received from Burnoard Ulman & Co. of New York (manufacturers and importers of Fancy Linens, etc.,) the following information:

"Have fifteen dozen job assortment Battenburg Dresser Scarfs and thirty-six inch Center Pieces, worth $1.00, $1.25 and $1.37 1-2 wholesale. Will sell to you at one-third off if you can use them."

We replied the quantity was too large for us to use at the price they quoted and made them an offer for the lot which would enable us to put the entire assortment out to you at $1.00. We hardly expected them to accept our offer and you can imagine our pleasant surprise when we received the following:

LETTERGRAM

The Ransom Dry Goods Co.
Coshocton, Ohio,

"Sending tee Battenburg assortment at your price. This is certainly a great purchase for you and a wonderful opportunity for a big sale. Your customers will certainly appreciate the values should you decide ro sell them as cheap as you bought them."

Burnhard Ulmann & Co.

As stated above we made an offer on this lot so we could sell you your choice of the entire assortment at $1.00, and we put them on sale Tuesday at that price. They "opened up" even better than we had hoped for and we know you'll agree with us that it's the bighest linen offer made in Coshocton for years. The designs are very elaborate and don't forget the sizes. Scarfs are 18 in. by 54 in. and the Centerpieces 36 inches. These will make handsome Xmas gifts and remember you're getting values up to $2 for **$1.00**

See Window Display.

The Ransom Dry Goods Co.

Coshocton's Best Specialty Store.

Brief Visit Here

John Weybrecht of Alliance was in Coshocton for a few hours yesterday, the guest of friends. Mr. Weybrecht was motoring through to Columbus where he will be the guest of his uncle Gen. Weybrecht for a few days.

Supper at Labor Hall

The Christian Endeavor Society of the Methodist Protestant church will give a Hallowe'en supper this evening in Labor hall. Supper will be served promptly to all who come. The public is cordially invited to attend.

Return Home

George Willermuth of Pomeroy, O., was a week end guest of Mr. and Mrs. Charles Balch, Sr., at their home on Main street. Mr Willermuth was accompanied home yesterday by his wife and little daughter Sarah Frances who have been visiting at the home of Mrs. Willermuth's parents for some time

Sewing Party This Afternoon

Mrs. R. J. Hooker, Miss Mary Hutchins and Mrs. Alonzo Clark will entertain this afternoon at their home in Roscoe with an afternoon sewing party. About thirty guests will enjoy the occasion. Miss Therest Clark, Miss Estella Clark and Miss Nelle Sykes will be assistant hostesses

Guests of Friends

Mr. and Mrs. J. S. Rinner of South Third street were guests Sunday at the home of James Jelly on Coshocton route 5

Hallowe'en Birthday Party

The home of Mr and Mrs Arthur Barrick on East Walnut street was the scene of a pleasantly combined birthday celebration and Hallowe'en party last evening when a company of twenty-five guests gathered to assist little Miss Mary Martha Barrick in celebrating her birthday. The evening was spent enjoying games appropriate for Hallowe'en and during the hours delicious refreshments were served.

Attends Funeral

Miss Alecia Ranne went to Mansfield yesterday to attend the funeral of her cousin Gordon Gauns

C. W. B. M. Meets

Miss Zoe Sirake will be the hostess of a meeting of the C. W. B. M. at the Church of Christ at her home on Eighth street Thursday evening.

Special Services at Citadel

A splendid service is anticipated at the Salvation Army Citadel this evening when Capt. and Mrs. J. E. Slayton, two leading officers in charge of the work in Zanesville will have charge of the service. The captain and his wife are good musicians and both play several instruments. Capt. Slayton is a good speaker and a splendid service is promised all who attend

Tonight — Supper — Trinity church.

For Mrs. Darner

Mrs. Frank Darner (Ella Tilton) whose wedding was of recent date was honor guest at a miscellaneous shower given at her home in Adams Mills Saturday evening The affair was a complete surprise for Mrs Darner After the shower the remainder of the evening was spent in a social way and refreshments were served

Will Entertain Nex Week

Mrs. Ida Hay has issued invitations for two sewing parties to be given by her next week. The first will be given on Tuesday afternoon, November 7 and the second on Friday afternoon November 10

Entertain Bridge Club Today

Mrs. Frank Lawrence will entertain the members of her Bridge club this afternoon at her home in the Alabama apartments on Elm street.

Party at Davis Home

Miss Alpha Davis will entertain a company of her friends at her home on route 5 this evening with a Hallowe'en party

Trinity Ladies Serve Supper

For the purpose of purchasing carts the ladies of Trinity Episcopal will serve a buffet luncheon beginning at 4:30 this afternoon in the church basement at Seventh and Main streets. All are cordially invited to come. The menu will consist of baked beans, sandwiches, doughnuts, pumpkin pie, coffee, ice cream and cake.

ALWAYS THE BEST

Fancy and staple groceries received every day.

Quality is right and our prices are always right.

THE PARK GROCERY

OVERHOLT & ENGLISH

Both Phones 94.

CARHARTT & SHAW

ANNOUNCE A

Special display of Mid-winter Millinery, Tuesday, Oct. 31.

CARHARTT & SHAW

For Miss Cantwell

Miss Anna Louise Shepler and Miss Mary Gamble entertained last evening at Miss Shepler's home on South Fourth street with a prettily appointed party honoring Miss Kate Cantwell a bride-elect. The dining room where the delicious refreshments were served late in the evening was elaborately decorated with pumpkins and was lighted by candles. A number of clever Hallowe'en games, new and old, served to make the time pass quickly. Tiny paper pumpkins were given as favors. The guest list for the evening included the members of the Cooking club. Miss Cantwell was the recipient of numerous useful gifts as the guests showered her with an array of kitchen ware.

Tomorow Mrs. Burns Hack and Miss Mary Selby will entertain with a tea party in Miss Cantwell's honor and on Thursday evening Miss Helen Temple will entertain for her

Read The Morning Tribune

Social at Grace Church

About seventy-five members of the Epworth League and Intermediate Epworth league of Grace church enjoyed the Hallowe'en party given last evening by the social committee of the Epworth League in the recreation rooms of the church. The room was elaborately decorated with festoons of autumn leaves and other Hallowe'en suggestions.

The guests came in masquerade and much merriment was occasioned by some of the disguises. At 9:30 the masks were removed and the remainder of the evening was spent in enjoying a number of clever Hallowe'en games and an all round good time. Refreshments were served at a late hour. The committee that so successfully planned the evening's pleasure was composed of McKinley Dorsey, Floyd Shaffer, Miss Thurza Donley, Vinton Lenhart and Miss Vivian Hopple

Additional Society on page seven

NEWSPAPERARCHIVE®

THE DAILY TRIBUNE

INDEPENDENT MORNING DAILY

Entered as second-class mail matter at the postoffice at Coshocton, Ohio, under the Act of March 3, 1879.

Editorial Office, Counting and Press Rooms, Main Street, near Sixth. Office open day and night.

The Tribune receives the service of the American Press Association, the International Syndicate, and the Publishers' Press, New York.

A special favor is conferred by telephoning news to The Tribune. Both Phones.

SUBSCRIPTION TERMS:

Delivered by carrier, a week	10c	Four months by mail	$1.00
One year by carrier	$5.00	Three months by mail	.75
One year by mail	$3.00	Two months by mail	.50
Six months by mail	$1.50	One month by mail	.25

Cards of thanks and obituaries will be charged for at 5cts per line.

COMMUNICATIONS.

The columns of The Tribune are open to communications from its readers. All manuscripts should be plainly written and on one side of the paper only. No communication indulging in abuse or offensive personalities will be accepted. Opinions by the authors of communications in no way commit the paper to their views. No communication will be accepted which is not signed in good faith by the author, but upon request the signature will be omitted from the publication. No communication in excess of 700 words will be accepted.

THE MAYORALTY CONTEST

The municipal campaign now in progress in this city presents many unusual features. For the first time in the city's history one of the old parties is without a head to its ticket. For the first time since the organization of the Republican party it has no candidate for the office of mayor.

Mr. Bell, whose name appeared for a short time at the head of the Republican ticket, did not go on by choice. He did not seek the nomination at the primary. He was drafted. No Republican in the city consented to the use of his name for the office of mayor before the regularly authorized primary for the nomination of candidates.

The force of this fact should not be lost on the voters of the city. It emphasizes in a local way a truth that is general. The same process that is going on here locally is going on in practically every Republican city and state in the union. The people are revolting—NOT AT THE REPUBLICAN PARTY, BUT AT THE KIND OF MEN WHO, THROUGH THE LIBERAL USE OF CORPORATION FUNDS AND THEIR ABJECT SURRENDER TO THE SPECIAL INTERESTS HAVE GAINED CONTROL OF REPUBLICAN ORGANIZATIONS EVERYWHERE.

Ten years ago Republican control in Ohio was complete. It looked as if it would be permanent. It regularly captured all the state offices. It regularly elected from seventeen to twenty out of twenty-one congressmen. Three-fourths of the counties in number and nine-tenths by population were under Republican control.

With the exception of Pennsylvania the Republican organization in Ohio was the smoothest running and most powerful political organization in the United States. In six short years all this has been reversed. State majorities for Republicans ranging from 75,000 to 125,000 have been turned into Democratic majorities of from 40,000 to 100,000. Powerful and influential newspapers like the Cleveland Leader, the Cincinnati Commercial Tribune, The Dayton Journal The Youngstown Telegram and others which saw what was taking place, but preferred to drift with the tide, rather than speak out plainly against the rape of the party by the forces of greed and pelf, have themselves suffered the same deterioration as the party in influence and in the patronage of the people.

The people of this city can see in miniature in their local affairs just what has been happening in the state and nation at large. The machine men of the party have chosen their course. They have determined to stand by the forces of plunder and against human rights. They have possession of the citadels of government and they have made up their minds to hold them at any cost.

The Republican party was born on the issue of human rights vs. property rights. It won on that issue. But now it has changed front. The change has been complete, abject and humiliating. The Republican organization stands today the bulwark of the special interests. At its birth the party stood solely and boldly for the rights of human beings as against property. Today it stands body and soul for the dollar as against men, women and children.

In municipal affairs here in Coshocton the Republican party is wholly dominated by corporate influence. And The Tribune here wishes to make a distinction as to the Democratic party in Coshocton. The dominant faction in the Democratic party, locally, is at least shrewder and we hope animated by better principles than the men who are in control of the Republican organization.

But there are two factions in the Democratic party and the minor one, the one led by Cassingham IS DOMINATED BY THE SAME IDEAS, IS CONTROLLED BY THE SAME INTERESTS AND IS DETERMINED TO USE THE FUNCTIONS OF GOVERNMENT TO THE SAME ENDS AS DOES THE LOCAL REPUBLICAN ORGANIZATION.

Between the Republican organization as controlled by the small clique of men who have succeeded in ruining all its chances for success for years to come and those Democrats who are following the lead of Mayor Cassingham there is not the slightest difference. Their ideas of the management of public business are the same. They put public office to the same use. AND THEY ARE WORKING SHOULDER TO SHOULDER IN THE PRESENT CAMPAIGN FOR THE ACCOMPLISHMENT OF ONE PURPOSE.

This unfortunate state of affairs has resulted in the launching of an independent candidacy for mayor. The open surrender of Mayor Cassingham to the corporate interests; his unblushing attempt throughout the two years of his term as mayor to turn the waterworks system, the one public utility owned by the people, over to a private company; his astounding lack of concern two summers ago and again last summer when only the intervention of Providence covering a period of many months saved the city from complete extermination by fire, his open rupture with council on this and other matters of public policy, should be enough, we believe has been enough, to convince every property holder and taxpayer of the need of change in the management of the city's affairs.

Mr. Richie's candidacy is solely in behalf of those who would have the city's affairs run in the interest of the people instead of the corporations and those who seek office for the sake of milking the office. He has naturally incurred the bitter hostility of that class of men who have been accustomed to saying who shall and who shall not have office. But his candidacy must, on the other hand, appeal to every man who would like to see the experiment tried of conferring the office of mayor on a man who owes allegiance to neither corporation nor political machine and who is backed by neither.

The Tribune believes that Mr Richie would give Coshocton a good administration. If it didn't it would oppose his election. He is a man of wide experience and sound judgment. He has executive ability and we believe, if elected mayor, would show genuine administrative capacity. Doubtless he would make some of the lawbreakers and criminals who have, in some mysterious way, "stood in" with the present administration know that there is a penalty attached to most of our criminal laws. He would also doubtless make loyalty to the public service, rather than loyalty to some political machine the test of appointive office.

That is all there is to his candidacy. His election to the office of mayor would offer a pleasing contrast to the way this office is now administered AND WILL BE ADMINISTERED FOR TWO YEARS MORE IF THE PRESENT INCUMBENT IS RETURNED. The Tribune is not interested in the slightest as to WHO is mayor, but it is interested, and believes a substantial majority of the citizens of Coshocton are interested IN THE WAY THE OFFICE IS ADMINISTERED.

The Democratic organ will doubtless protest in a feeble way that Mayor Cassingham has made good and should be honored by re-election. The mayor himself, for the sake of re-election, may repeat his unredeemed pledges of two years ago. But we believe the public will take all such utterances for what they are worth. EITHER MAYOR CASSINGHAM REPRESENTS THE DOMINANT THOUGHT IN THE DEMOCRATIC PARTY TODAY OR THAT THOUGHT IS REPRESENTED BY THE DEMOCRATIC MEMBERS OF COUNCIL, WHO, FOR TWO YEARS HAVE SET THEMSELVES IN SOLID AND EFFECTIVE OPPOSITION TO MAYOR CASSINGHAM AND ALL HIS POLICIES.

One or the other is right, one or the other is wrong. And we all know and both the evening newspapers know, despite their amusing and illogical support of Mayor Cassingham, that if he is really representative of the Democratic party, then the leaders of the opposing Democratic faction, men like Messrs. Compton, Wimmer, Stewart, Schott, Green, Gaumer Hanlon and many others who have gained the ill will of the mayor and have gained it solely because they have stood for principle and not for plunder, are not Democrats and are not entitled to consideration by the party.

In a general way this is all there is to the present municipal campaign. It is to be hoped the people will study and discuss the situation and vote as reason, and not as prejudice dictates. The interests of the people will certainly not be promoted by continuing in power the present regime. The Tribune has no quarrel with Mayor Cassingham personally, but it does believe, in view of the record he has made for the last two years, that there are many valid reasons why he should not be returned.

Walker & Lawrence
"A Good Place to Buy Good Shoes"
AMERICAN BOY SHOES FOR BOY SCOUTS

DENIES TURKS TAKE TRIPOLI

Rome, Oct. 30 Excitement was caused here by reports from Constantinople to the effect that Tripoli had been reoccupied by the Ottoman troops.

The war office denounced the report as false, although it was admitted that many Italian soldiers had been killed in a battle with Turks and Arabs. It was said that the loss of life among the Turks and Arabs was also great.

London Is Startled.

London, Oct. 30. The startling intelligence that the city of Tripoli has been recaptured by an army of Turkish and Arab soldiers was received here in news from Rome, which escaped censorship. This news does not state the fate of the 15,000 Italian soldiers of the expeditionary army which occupied the city. The foreign office and Italian embassy here have no confirmation of these reports.

STUDENTS STICK TO THEIR POSTS

Ada, O., Oct. 30 When chapel exercises at Ohio Northern university were ended 1,000 students in attendance endeavored to rise and go about their duties. Few succeeded, however, for during the night someone had spread molasses on the seats and students and instructors alike were caught in the sticky mess. Hundreds of gowns worn by co-eds were ruined. President Albert E Smith has started an investigation.

Subscribe for The Tribune

Editor Pulitzer is Called

His Body Will Be Brought to New York On a Special Train.

New York, Oct 30 Joseph Pulitzer, proprietor of the New York World and the St. Louis Post-Dispatch, died aboard his yacht, the Liberty, anchored off Charleston, S. C. Heart failure, following an illness of 48 hours, is given as the cause of death.

Mr. Pulitzer's body will be brought to New York city on a special train, and it will be taken to his town house on East Seventy-third street.

Mr Pulitzer who died possessed of probably $30,000,000, left a will which was drawn up by his personal counsel, William B. Hornblower, and what this may contain is not known to any of the men who were closely connected with him in his newspaper or general business.

The general belief is that his eldest son, Ralph Pulitzer, will become the official head of the New York World.

To Hold All-Day Prayer Meetings.

Marion, O. Oct 30. Practically every minister in this place preached on the liquor question Sunday as a preliminary to the local option election to be held here next week. All-day prayer meetings are scheduled in all the churches Wednesday. A record breaking vote appears certain.

JACOB M. DICKINSON.

Former War Secretary Is Special Counsel Against Steel Combine.

WANT CRIMINAL ACTION AGAINST TRUST OFFICIALS

Washington, Oct 30.—After reading the indictment in the District of Columbia of Henry C Frick and E. H. Gary for alleged conspiracy conducted in the White House, when they induced President Roosevelt to indorse the abortion of the Tennessee Coal & Iron Co., by the steel trust, Representative Burson of Texas, today asserted that President Taft can prove his good faith now only by bringing criminal action.

"If President Taft is sincere in his declaration that he intends to enforce the law without partiality," said Burleson, "he can answer his critics by invoking the whole law and bringing criminal action against the steel magnates.

"The charge that this civil suit is a campaign move and that it will be allowed to lapse after the election will not be disproved until after the administration brings criminal action, as authorized by the Sherman law."

SHERIFF RAIDS GAMBLING DENS

Canton, Oct. 30.—Sheriff O'Brien and a force of four deputies this evening raided four alleged gambling places in the central part of Canton. Three of the men alleged to have operated the places gave bond. The fourth man, alleged to have been a gambling room operator has not been found.

A large amount of paraphernalia, including roulette tables, crap tables, poke tables and other apparatus, was confiscated. It was taken away by three large moving vans and placed in a storage house.

Affidavits for the arrest of the men charged with operating gambling places were signed by Rev. Mr Townsend pastor of Calvary church. The raids are the outcome of an attempt by the Municipal league to clean up the city, the league claiming that the mayor and chief of police have refused to make arrests.

W. Lafayette 20th. Century Club Meeting

Mrs. Harriet Davis was the hostess at a meeting of the Twentieth Century club at her home in West Lafayette last evening. Roll Call was responded to with quotations from Paul Lawrence Dunbar. Mrs. Moorehead read a paper on "The Cause and Effect of the Civil war." Mrs. Leighninger one on "The Underground Railway." Mrs. Zelma Leighninger gave a review of "Uncle Tom's Cabin" and the author and Miss Florence Williams read a paper on "Our First President."

Mrs. Davis had issued invitations to the members of the club to come in and enjoy a Hallowe'en party and the guests took her completely by surprise when they arrived in masque and she was forced to guess them before the disguises were removed. The time after the program was spent in Hallowe'en guessing contests, making shadow pictures and various games appropriate for Hallowe'en. At a late hour refreshments were served the hostess being assisted by Miss Florence Williams. The following were guests of the club, Mrs. Andrew Miller, Miss McFarland and Miss Lois Kirkpatrick.

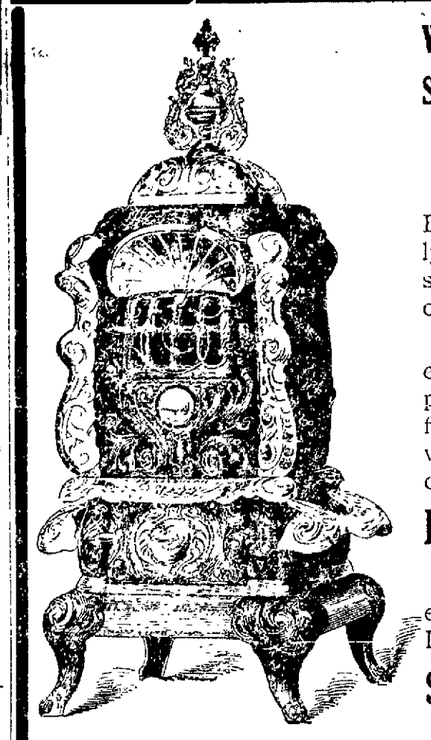

Western Hot Blast Smoke Consuming Double Heater

Peninsular Hot Blast is substantially a parlor furnace surrounded by an open casing.

The up stairs is easily heated by placing register in floor, and connecting with double heater collar.

Price $25.00

Our line of heaters is complete, Prices from

$5 to $25.

The Gray Hardware Co.

RESULT OF EARTHQUAKE

World's Richest Gold Quartz Veins Exposed in Alaska.

Tacoma, Wash., Oct. 30.—September and October earthquakes in southwestern Alaska so shook up the earth and glaciers along the coast as to expose what miners claim are the world's richest gold quartz veins. A condition similar to the Klondike stampede of 1897 prevails at Valdez, Cordova and other southern Alaska towns. Quartz samples from Port Wells, 90 miles west of Valdez, assay over $24,000 per ton in gold, one-eighth of the total weight of the rock being pure gold. This vein was found after the earthquake of Sept. 22 had exposed the new quartz veins along the western inlets of Prince William sound, where Port Wells is situated. Samples of gold quartz running as high as $15,000 per ton in gold have reached Valdez from the Tiekel district, several miles inland, where earthquakes shook up the glaciers and exposed new ledges. Picked up samples when pulverized and panned gave results similar to high grade placer pannings. The gold is of wire variety, very heavy and coarse. Assays of $550 per tone have been obtained. This property is located two miles west of Tiekel roadhouse. The ore is now being sacked to bring to the Valdez public stamp mill, just placed in operation by business men. Every small boat on Prince William sound has been grabbed by prospectors bound for Port Wells, where the new town of Golden has been established. Golden is governed by miners' meetings, held weekly.

Henry Bratnober the famous copper expert, whose report caused the Morgan Guggenheim syndicate to build the Copper River railroad, has purchased for $200,000 17 gold quartz claims at Auk bay, southern Alaska, owned by six prospectors at Douglas bay. Bratnober represents himself and a London syndicate. He is sending a force of picked miners to develop the property and erect stamp mills.

"STUNG BEFORE"

Pittsburg Detectives Refuse to Hire Dress Suits For Taft Banquet.

Pittsburg, Oct 30 Thirty-two city detectives are on strike against appearing at the Taft banquet here next Tuesday in full dress togs. They say they will turn in their badges and keys before they will hire full dress suits and top hats at their own expense for that occasion. "We have been stung before," they say.

The last time President Taft was tendered a banquet in Pittsburg the detectives hired full dress suits and top hats. When they turned in their expense accounts the controller refused to audit them.

Miss Wathena Bowser is the guest of Dr. and Mrs. J. B. Sharpless.

J. W. CASSINGHAM President — E. L. LYBARGER Vice Pres.

THE COMMERCIAL NATIONAL BANK

TOTAL ASSETS OVER ONE AND ONE-EIGHTH MILLION DOLLARS

Independently Progressive and Safely Conservative

DIRECTORS

J. W. Cassingham
E. L. Lybarger
John Houston Hay
John Lorenz
B. Worth Ricketts
Chas. B. Hunt
David Davis
Martin G. Hack
Louis Brendel

J. M. MAYLONE Cashier — C. H. MAGRUDER Ass't Cashier

New Japanese Matting Rugs

Extra heavy and Reversible made from long straw and are 180 warp

36x72 inches 45c
9x12 feet $2.89

The Cash Store

FRANK C. BURCH, Prop.
311 West Main St.
South Side Square
The Long Store With The Short Prices.

Specialist to Examine Wm. Rodgers

William Rodgers who has been seriously ill for the past week following an attack of heart trouble, was last evening reported to be in a precarious condition.

Dr. Frank Wilson a noted specialist of Columbus arrived in the city late last evening, and will make an examination this morning.

Luna Shows Flood Films

The breaking of the Bayles dam which caused such a great loss of life and property at Austin, Pa. and vicinity was shown at the Luna theatre Monday afternoon. The pictures were exceptionally good, showing plainly the breach in the great dam, as well as the havoc which the flood wrought in the country below.

NEWSPAPER ARCHIVE® — NEWSPAPER ARCHIVE®

Classified Advertisements

The Morning Tribune Classified Page is the meeting place of Buyer and Seller, get in and be convinced.

What you want, someone else has. What someone else needs you may have. The great Clearing House for the people's wants and the people's needs is the Classified Page in The Morning Tribune. If you need something, ask for it through The Morning Tribune's classified columns. If you have something of value which you do not use yourself, make it known through **The Classified Columns of The Morning Tribune.** It is the most closely read, the most widely read page of any local newspaper. Use it, it's cheap. It's effective. It gets results. The best 25 cent investment on earth. Try it. **25 words or less for 25 cents, to run six times.**

HENRY MILDER
626 Main street. Bell phone 410
DRY CLEANING & PRESSING
Ladies and Gents Suits $1.25
Ladies and Gents Overcoats $1 to $1.25
Goods called for and delivered.
OPEN EVENINGS

WANTED

WANTED—The public to know I have bought The Elite restaurant at Warsaw. Come in everybody. It is different. R. M. Thompson, proprietor. Yours to please.

WANTED—Everybody to know that I have opened a new, neat up-to-date barber shop, one door east of Eureka Laundry. Main street. You're "next." Al Rennee.

SALESMEN WANTED — Experienced salesmen to handle our complete line of advertising calendars, novelties, cloth goods, bank supplies; trade well established; exclusive territory; liberal commission. Economy Advertising Co., Iowa City, Iowa.

WANTED—Maid for general house work Mrs Rollin Barnes 425 South Fourth street.

WANTED—One or two unfurnished rooms, centrally located. Address X care Tribune office.

WANTED—Two neatly furnished rooms with convenience for light house-keeping by a young couple with a two year old child. Can give reference. Write or phone at once, giving particulars in full. "A" care The Tribune office.

WANTED—To buy a single buggy and harness. Bell Phone 789.

WANTED—Rye for seed. Phone Citz. 625 A. Edw. LeRetilley, 330 North Fourth street.

Society

(Continued From Page Five.)

Entertains Sewing Club

Miss Mattie Hack was the hostess at a pleasant meeting of her sewing club at her home on S. Third street last evening. Those who enjoyed the evening were Miss Lalia McGinnis, Mrs. T. N. Murray, Miss Jennie Stewart, Miss Nellie Severns, Miss Jean Brown, Mrs. Burns Hack and Miss Grace Hanks and Miss Helen Brown.

Visiting Here

Mrs. H. J. Renfrew of Cleveland has arrived in Coshocton to spend the winter at the home of her son, Edward Renfrew in the Alabama apartments

At Presbyterian Church

Sixty members of the Intermediate department of the Presbyterian Bible school enjoyed the Hallowe'en party in the social room of the church last evening.

The room was beautifully decorated with autumn leaves and numerous tiny electric lights added much to the effectiveness of the decorations The guests all came in costume and much of the evening's pleasure was afforded by the grotesque disgueses.

The affair was planned and carried out by the department superintendent and teachers, E. A. Crawford, Mrs. Crawford, Mrs. W. T. Knight, Mrs. J. R. Johnson, Mr. M. W. McNaughton and Dr. G. M. Boone assisted by the Rev and Mrs. George Brewer, Mrs. G. M. Boone, Mrs. Charles McMichael, Mr. F. C. W. Trott, R. H. Miller and Miss Helen Brown. Brief talks were given by Mr. Brewer and the department superintendents and the remainder of the evening was spent in "Halowe'en stunts"

A fortune teller furnished considerable amusement for the guests. Refreshments were served at a late hour and the entire evening was a most decided success

LOST

LOST—A gold bracelet, hand-carved. May have been lost on street or fair ground. Finder will please return to 531 Chestnut street and receive reward of inquire Citizens Phone 54.

FOR SALE—Houses

FOR SALE—New house, 5 rooms pantry and two closets, cement walks, good well in the yard, cistern water in the house, 2 lots with new barn and 2 poutry houses one 40 feet long one 28 feet long also lots of young fruit trees. C. N. Randles. Roscoe. O.

FOR SALE—Modern house 6 large rooms, hall, bath and pantry hardwood finish, stone foundation cement celler under whole house, furnace, stationary tubs, large cistern, electric lights and gas. Lot 50x150 all kinds of fruit, chicken house, cement walks. Great bargain for fine home or good investment. Address Marshall Mfg. Co. or call Citizens phone 300 B.

Chautauqua Circle with Mrs. Hamilton

Mrs. Ross Hamilton was the hostess at a delightful meeting of the Chautauqua circle at her home on South Tenth street last evening. The house was bedecked with autumn leaves and other suggestions of Hallowe'en. There was a program preceding a delightful social time. Roll call was responded to with quotations from Bryant and readings about Hull House were given by Miss Kate McClure and Miss Mame Sauvery. Later current events were given by each member of the club. Following the program there was an unusually pleasant social hour and delicious refreshments were served. The Misses Edna Molder and Della Leach will be the hostesses at the next meeting of the circle on Monday evening, November 13

New Century Club Meet at Mortley Home

Miss Mary Mortley was the hostess at the regular fortnightly meeting of the New Century club at her home on South Third street last evening. There was a session for the discussion of business preceding the program The club accepted the invitation of the Historical club to meet with them at Mrs. McMichael's home on Chestnut street on Tuesday evening, November 7 to hear the reports of delegates to the State Federation

Mrs. John Ricketts read an excellent paper on "The International Peace Movement" and the club adjourned to meet in two weeks with Mrs. W. S. Merrell at her home on Main street. At this meeting Mrs Herbiz, Mrs Adams and Miss Duncan will have the papers of the evening.

Clubs will Hear Reports of State Meet

The Historical club has decided upon an excellent plan for hearing the reports from the various delegates to the recent State Federation of Women's clubs in Cleveland. All clubs affiliated with the State Federation are invited to the home of Mrs. Charles McMichael on Chestnut street as guests of the Historical club on the evening of Tuesday, November 7 at 7 o'clock and at this time the delegates will give their reports and each club will have the benfit of every report

The program at the meeting yesterday afternoon included three papers one on "William Wallace the Guardian of Scotland" by Mrs C. F. Barnes, another "Robert Bruce and Scotland's debt to him by Mrs. C. W. St Clair and another "Laws in Ohio, pertaining to Women" by Mrs F. F Pomerene. The papers were each excellent and the meeting proved an unusually interesting one.

The next regular meeting will be held in two weeks

Keene Aid Society

The Ladies Aid Society of the Keene Methodist Church will meet next Saturday morning at 11 o'clock at the home of Mrs. A. D. Miller. All members are expected to be present.

James McShane of Columbus spent Sunday at his home near Conesville

FOR RENT —Rooms

FOR RENT—Four rooms centrally located on Main street Modern improvements suitable for offices or dwelling. Inquire at the Bon Ton millinery 107 Main street.

FOR RENT—4 rooms and bath, gas stoves already connected. Inquire Louis McClain, Chestnut and Third.

FOR RENT—Five rooms, with all modern conveniences in the Hesket residence, Cambridge street Suitable for small family. Laundry, with soft water attached. Call 539 Cambridge st, or see J. A. Heskett.

FOR RENT

FOR RENT—Vacuum cleaner or will sell. A $25.00 machine at a bargain. No. 255 Tribune.

FOR SALE—Live Stock

FOR SALE Fine Jersey cow Fresh recently Inquire S. T. McClure, Coshocton route 1, Bell Phone.

FOR SALE Cockerels, Rose Comb black Minorcas, White Wyandottes, Rhode Island Reds and Indian Runner drakes $1 each. Wm. Slaughter, Bell phone 861, Coshocton, O.

FOR SALE - 40 head 2 and 3 year old wethers; 3 head young cattle average 750; also choice thorough bred Poland China sows. J. J. Orr, Coshocton route 7.

FOR SALE—Single comb, Buff Leghorn cockerels from a fine laying strain, price reasonable. J. T. Judd, 317 North Third.

FOR SALE -Rose Comb Brown Leghorn pullets and cockerels from good laying stock. Inquire of C. M. Gross, 907 Lynn street.

FOR SALE—A four months' old mule colt and four spring calves Catalpa Speciosa trees, also a fine lot of winter apples. M. C. McCormick. Coshocton. Citz phone 958.

FOR SALE — Thoroughbred White Wyandot chickens. Come from the best McClave stock. Write me at Blissfield. Elmer Fox

FOR SALE—Pure bred 2 year old delaine rams at $10 each. J. L. Sicker & Son. Coshocton route 4.

FOR SALE—One bay mare 6 years old, perfectly safe, suitable for lady's use. Also Zimmerman buggy and harness, practically new. Richard Wise, 411 South Ninth street.

Subscribe for The Tribune.

Deer In America and Camel In England Hitched to Vehicles

Photo of camel copyright by American Press Association, 1911.

REINDEER and a camel broken to harness are shown in the above picture. The photograph of the camel drawing a lawn mower was made in the London zoo. The ungainly beast does the work satisfactorily, and there is the further advantage that it is not necessary to pad his feet as is the case when horses are used on a fine lawn The other picture shows a pair of reindeer drawing a carriage in which their owner, Frank Clemens, has started from Seattle to New York Clemens caught the reindeer near Cordova, Alaska, a year ago when they were but a day old. He has made pets of them and has taught them many tricks such as lying down and feigning death. He says he traveled hundreds of miles behind reindeer hitched to sledges in Alaska, and he has no doubt that his team will be able to draw the light carriage across the continent. The animals are known as Buster and Babe. They are handsomely matched, and their owner has refused to set a price on them.

FOR SALE—Miscellaneous

FOR SALE—A gas heating stove. 133 South Eighth street.

FOR SALE- Smith & Nixon piano good as new, will sell very cheap 1009 Main street.

FOR SALE -Keiffer pears, good big ones, apply D. A. Overholt, R D 3, Fresno, O.

FOR SALE—One surrey in good condition, suitable for one or two horses. Will sell cheap if sold within 10 days Chas. M. Fortune, Roscoe, Ohio.

FOR SALE- Five winter coat suits, (1) dress skirt, (1) rain coat 646 Chestnut street.

FOR SALE—One-horse Brown wagon. Call Citz. phone 189.

A Mighty Drinker.

William Lewis, Esq., of Llandisrunn, who died on Dec. 30, 1793, in the act of drinking a "tumbler maur"—that is, a cup of Welsh ale containing about a wine quart—had made it a rule in his life to read a certain number of chapters in the Bible every morning and by way of assisting in the digestion of so much spiritual food to drink no less than eight gallons of ale every morning. It was calculated by some mathematical genius of the time that in the course of his life Mr. Lewis must have drunk enough ale to float a seventy-four gun ship. His size was extraordinary. If we may believe the Gentleman's Magazine he weighed 560 pounds, and the diameter of his body was no less than six feet. Fortunately, says the writer of his obituary notice, he died in his parlor, for it would have been impossible to bring him downstairs in a coffin. Even as it was, the undertakers had to use a crane to lift the coffin on to a carriage and to have the same machine in the churchyard to let it down into his grave.—Chambers' Journal.

Whale Extract.

It is said that the flesh of both the shark and the whale (which latter, however, cannot, of course, be properly classified as a fish) are largely utilized in northern Europe for the preparation of a fish extract that resembles in some respects the popular extracts of beef, being at the same time far cheaper. All fishy flavor is eliminated by chemical processes, and the extract is valuable for the foundation of soups and in general cookery. Whale meat is very nutritious, but its excessive amount of fat renders it unpalatable to most persons. So this fat is removed before the extract is boiled down to a sirupy consistence and sealed in jars. In many of the fish factories of Norway a "fish meal" is made that is eaten extensively by the nations of northern Europe. In these several ways fish which were formerly rejected as being unfit for food are being utilized to the advantage of many.—Scientific American.

Hoaxed the Naturalist.

One of the most remarkable books ever published is the "Lithographia Wirceburgensis," written by a Wurzburg naturalist named Behringer in 1726. Probably very few copies are in existence, as the author destroyed all that he could get possession of soon after the book appeared. He had been victimized by some practical jokers, who had made a great variety of artificial "fossils" and hidden them in a quarry, to which they then enticed the professor. Behringer was overjoyed by so rich a find and had no suspicion of the trick, although many of the fossils were of a very grotesque character. He took his treasures home, made elaborate drawings of them and wrote a minute description of each, as well as an exhaustive commentary filled with ingenious and plausible theories When he had published the book the jokers confessed, and then, of course the professor did his utmost to suppress the work.

Superstition About Cats.

In the Monferrato it is believed that all the cats who wander about upon the roofs during the month of February are really witches, whom it is lawful and even necessary to shoot. An old German superstition has it that if a black cat sits upon the bed of a sick man it is a presage of his death, while if after his decease it is seen upon his grave it is enough to arouse doubts as to the locality to which his soul has departed. In Hungary it is thought that cats generally become witches between the ages of seven and twelve years. A French belief concerning the cat is that if the animal be carried in a cart and the wind blow from it to the horses they immediately fall tired. If any part of the horseman's clothing be made of cat's skin the horse will feel as though it carried a double burden.

MISCELLANEOUS

LEARN TO PLAY pianos by note in 30 minutes without a teacher. Easiest note system in the world, price $1.00. Particulars free. The Delbridge System, Danville, Ill.

RUMMAGE SALE—The ladies of Emmanuels Lutheran church will open their rummage sale in the Bachert building on Walnut street Saturday, October 28.

DANCING SCHOOL—Mr. and Mrs. J. P. Shepler will open a dancing school for children in Forbes hall, Friday evening, October 27, 7 to 9 p. m.

REWARD—$5 reward will be paid by the Wear-U-Well Shoe Co., for information leading to the arrest and conviction of person or persons destroying their signs.

FEED BARN AND LIVERY

R. H. LEMBRIGHT. The 10c feed barn and livery man wants his friends and patrons to know he has changed his place of business from Third street to the John Wagers barn, located on South Second street near the Hanley mill where he will have better accommodations. The place where you can feed and have your rigs under shelter at the same old price. R. H. LEMBRIGHT.

OLD COINS— $7.75 paid for rare date 1853 quarters; $20 for half dollars; we pay a cash premium on hundreds of coins; keep all money dated before 1884 and send 10 cents at once for our new illustrated coin value book, size 4x7; may mean your fortune. C. F. Clarke & Co., Coin Dealers, Dept. 91, LeRoy, N. Y.

At Kitsmiller Home

Verle Kitsmiller delightfully entertained Saturday evening at the home of his parents, Dr. and Mrs. Kitsmiller of Fresno, honoring their guest Miss Mayme Farrar of Marysville, Mo. The Hallowe'en decorations being carried out in Chrysanthemums, autumn leaves and pumpkins

At a late hour refreshments were served. Those who were present and enjoyed the evening, in addition to the host and honor guest, were out of town guests, Miss Eva Lockard and Minnie Klein of Coshocton, Miss Nina Steiner of Canton, Mr. Marvin Holter of Mansfield and W. H. Blagg of Columbus, O.

Miss Mary Powell, Belle Deeds, Nell Underwood, Bernice and Gladys Hamilton, Maud Leavengood, Clary Boyd, Ella Klein, Diane Leavengood, Madaline Miller, Lester Pell, Messrs Rex Bonbo, Frank Powell, Russell Lochead, Paul and Russell Leavengood, Virgil Smithmier, Dennis Dobbs, Paul Leavengood, Edd Steiner, Hewitt Hamilton, L. S. Moore, John Bowen, Clifford Schultz, Harry Horsabarger and Byron Wasconcilt.

Entertain at Dinner

Mr and Mrs Joseph Gondor had as their dinner guests Sunday at their home near Coopersdale Mr and Mrs Burt Dickerson of Tom Hill, Mr and Mrs. Etta Cheney and family of Walcontika, Mr and Mrs. Albert Gondor and family, Jay Dickerson, Henry Conder all of Coopersdale, Mr and Mrs. Eben Jones and Mr and Mrs. Otis Young of Atlanta county

TO WELCOME MAJOR BUTT

Louisville Press Club to Entertain President Taft's Aid.

Louisville, Ky., Oct 30 Major Archibald W. Butt, President Taft's aid, will have a warm welcome in this town, where he was formerly a newspaper man. He will arrive here about Nov 8 with the president, and members of the Press club plan to separate him from the presidential party and give him an entertainment all his own.

FOR SALE —Farms

FOR SALE—135 acre farm, elegant large barn 8 room dwelling, fine laying hill land 15 acres timber, fruit, fine spring, water at buildings one of the best homesteads in county, about 5 miles north of Coshocton, will take in on deal dwelling in Coshocton. McCONNELL & KARR, Agents.

FOR SALE—The late Hiram and Jane Dickey homestead near Keene, Millcreek township. 115 acres good hill land in good shape fair building, well fenced, well watered by springs. Estimated $3000 worth of timber on farm. Will be sold at right price and good terms W. H. Dickey, P. O. Coshocton. John L. Dickey, Chas. T. Dickey, Fresno, Citz. 644.

ANNOUNCEMENTS

Kindly announce that L. N. Staats is a nonpartisan candidate for delegate for this county to the convention to revise the constitution and that he urges a new constitution that will tend to curb the influence of corrupt politics and let the people rule. Election Nov. 7.

CONSTITUTIONAL DELEGATE

Editor The Tribune:

Please announce my name as candidate for non-partisan delegate to the constitutional convention, to be held November 7, 1911.

ALLEN M. MARSHALL.

Editor The Tribune:

Please announce my candidacy for non-partisan delegate to the constitutional convention in the election to be held November 7, 1911. JOE L. MYERS.

Editor The Tribune:

Please announce my name as candidate for trustee subject to the decision of the election to be held November 7, 1911.

WILLIAM ROBERTS...

India and England.

In India the average duration of life of the natives is twenty-four years as against forty four in England

OSTEOPATHY

Dr. D. C. Westfall, the Munn Bldg. Office hours 9 to 12 and 2 to 5. Citizens phone Res. 401-B, Office 717.

RHEUMATISM AND KIDNEY DISEASE
Cured in a Few Days
with Denn's Sure, Safe and Speedy Cure. Our discoverer 10 years a sufferer was cured in one week. 25c and 75c per bottle. all druggists
DENN'S R. C. CO.
COLUMBUS, OHIO

THE CASH STORE

BUY TURNIPS

Potatoes are high priced this winter.

CABBAGE

Fine firm heads. Slaw is good, but Oh, you Kraut! . Tomatoes and Beets for canning. Try our Carrots Watch for the Green and White wagon or phone Citz. 725 C.

John M. Wells.

BOUCHARD'S FRENCH CAPSULES.
These tiny Capsules are superior to Balsam Copaiba, Cubebs etc., and guaranteed to cure GONORRHOEA and GLEET in 48 HOURS without inconvenience. Price 50 cts. per box. Sent by mail. Cut out this adv. and send it to THE UNITED MEDICAL CO., Sta 74, LANCASTER, PA., and they will send you free enough time free of charge a sample box of the Capsules in order to introduce the remedy

Sold in Coshocton by C. E. Anderson

CHAS. W. LOOS & SONS

Main Street Garage and Salesroom, New and Second Hand Automobiles for sale. Ricketts Bldg, Opp City Hall Bell phone 573. Cit. 749-B.

NewspaperARCHIVE® NewspaperARCHIVE®

THE DAILY TRIBUNE

TEN CENTS A WEEK

WANT ADS DO NO GOOD
Unless The People Read Them Daily.
Want Ads Never Fail To Bring Results In

THE MORNING TRIBUNE

THE PEOPLE'S PAPER.

The Paper That Reaches The Homes.

If you want to buy something, or have something of value you want to sell, get busy with a Morning Tribune Classified Ad---it works while you sleep.

More People will learn of your wants and needs through the Classified Columns of The Morning Tribune than through all local papers combined.

The PAPER That Has The READERS
Has The Class Ads That Bring Results.

TEN CENTS A WEEK

THE DAILY TRIBUNE

Florida Is Draining Everglades With Canals to Cost $4,000,000

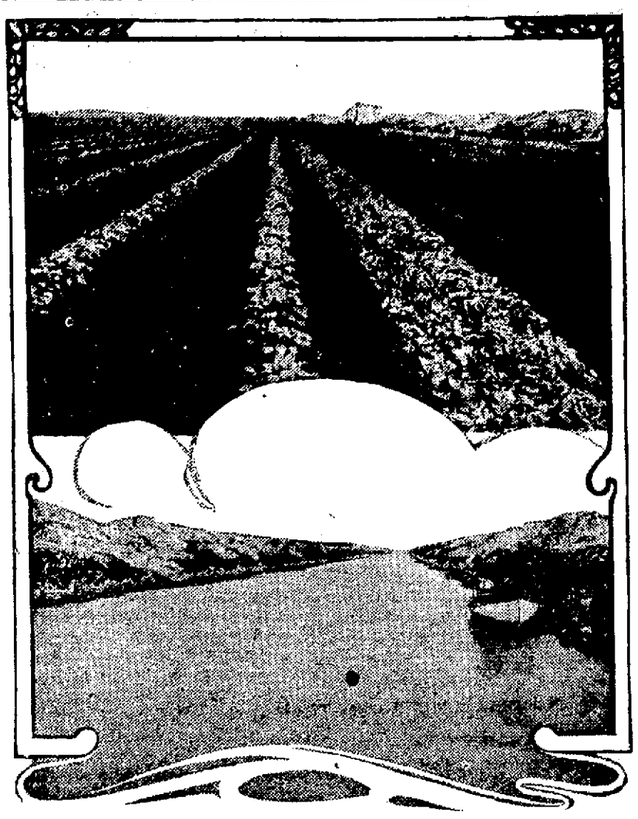

THE state of Florida is making rapid progress draining the famous Everglades by canals extending from Lake Okeechobee in each direction to the sea. When the entire system of canals is completed there will be one canal to the west coast and three to the east. These canals will have a depth of from eight to ten feet and will be used for transportation as well as drainage. They will also serve to irrigate adjoining land when necessary. The Everglades formerly belonged to the United States, but were turned over to Florida on that state's agreement to drain the land and open it to settlement. The soil is extremely rich and is covered with rank grass. The United States senate has recently ordered that a report of the progress of draining the Everglades be printed as a part of the record showing what has been done toward conservation. This report, known as senate document 89, can be obtained by interested persons on application to their senators or representatives. The picture above shows a section of the Lauderdale canal which has been completed and a field that has been drained and is now growing lettuce and beans.

The Robert Denial.

A southern woman who is now past her prime, but whose ready wit still makes her a welcome guest wherever she goes, tells the following story about an encounter with what she terms a "northern iceberg:" She was at a musical entertainment at a private house in New York, and at the end of a song which had been delightfully rendered she turned with an exclamation of pleasure to a lady who sat near and whom she knew by sight, but had never met. The woman addressed looked at her in surprise for a moment and then asked coldly, "Have I the pleasure of knowing you?"

"No," was the answer, "but I felt at liberty to speak to you on account of your being under such very great obligations to me."

"Will you have the goodness to explain what you mean?" said the New York woman haughtily.

"Merely that I refused your husband twenty-five years ago," replied the little southerner as she moved away to seek a more congenial atmosphere.

The Vegetarian Oyster.

Oysters are most exemplary in the matter of diet. The oyster is well nigh a vegetarian, living almost exclusively on seaweed, including the minute pine pollen of the water. Smaller animals form only 5 per cent of his food. He is a methodical feeder, always dining between the hours of 12 and 2 in the afternoon. When he wants his meals he simply opens his shell and lets the water flow in through a sort of gill, which retains the food, allowing the water to run out again. It is only in frosty weather that the oyster goes off his feed. In order to protect himself as much as possible from the cold he lies with the bulging shell uppermost. In this position he cannot open his shell and must perforce go short of food. But he would sooner starve than let the cold water in to chill his delicate flesh. Bless him!—London Chronicle.

In Mourning For Tigers.

The Mosa-Arol, otherwise known in Darrang as Bagh-i-arol, the tiger folk, a subtribe or sept of the Bara race, still regard it as the correct thing to go into mourning for twenty-four hours or so whenever a tiger dies near their village. Solid food is tabooed—no slight privation to the Kachari, stout fellows and, in fact, the navvies of Assam par excellence. Then at the end of the fast there must be a general cleanup, the floors and walls being smeared with a mud, clothes and brazen utensils being thoroughly cleansed in running water and earthenware vessels that have been used at all being actually broken and thrown away. Lastly, santi-jal, "the water of peace," is drunk and the flesh of a sacrificed fowl or pig eaten by all the clansmen in common.—London Athenaeum.

Big Hearted Goldsmith.

Mills, a fellow collegian of Goldsmith's, called one morning to offer Oliver a breakfast, when he was adjured in answer to his knock and in a smothered voice to force open the door and enter. When Mills and others had at last forced the bolted door they found Goldsmith so entangled in the ticking of his bed that he could not extricate himself without help. He explained that as the night before had been piercing cold he had given a poor perishing woman with five children all his bedclothes. What could he do? He had nothing else, not a penny, to give her. "It was a cold night, too," he added, "for I couldn't at first sleep till I thought of ripping open the mattress to lie in the ticking."—"Oliver Goldsmith," by R. Ashe King.

A Surprise For Swagger.

"Yes," said Swagger, "this is a turkeze ring."

"Excuse me," said Bangs; "the correct pronunciation of that word is 'turkwoise.'"

"No; turkeze, excuse me."

"I say turkwoise."

"Well, let's go to the jeweler and ask him."

"Right."

"In order to settle a wager," said Swagger to the jeweler, "would you mind telling me if the correct pronunciation of the stone in this ring is turkeze or turkwoise?"

The jeweler took the ring and examined it carefully. "The correct pronunciation," he said, "is glass."—London Tit-Bits.

Douglas Jerrold In School.

Douglas Jerrold wrote "Black Eyed Susan" when he was twenty-one and contributed to Punch the immensely popular "Candle Lectures" not long afterward. But at nine years of age young Jerrold had been scarcely able to read, and it was not until he was apprenticed to a printer, after serving for some time as a midshipman at sea, that he showed either desire or capacity for intellectual improvement.

Taft Satisfied with Trip West

Chicago, Oct. 30.—Turning his face eastward at the end of 45 days of political joy-riding, President Taft concluded his "winning of the west." One thing is settled and that is, according to the president's supporters, that "the trip has done him no harm."

The president expressed himself as "well satisfied" with the results of the trip as he sees them.

"It has been a great trip," he declared. "I have had an opportunity to get close to a great many of the people, and they have turned out in great numbers to hear what I had to say. I have been able to tell them a great many things about my reasons for not doing various things and for declining to do other things. On the whole, I think the trip has been a great success."

Twenty-two states, from the Atlantic to the Pacific, from Massachusetts to California, have heard the president in the past 45 days. Altogether he has made some 300 speeches. All of these have been confined to seven subjects. The president started on the trip with five big speeches—peace, his explanation of his tariff vetoes, an appreciation of the tariff board, his attitude toward trusts and a defense of the supreme court Standard Oil and tobacco trust decisions. To these he later added speeches on conservation and the necessity for improvement in agriculture.

From now on the president will be in the east. Twelve more days the White House will be cavorting about on wheels. Pittsburg Tuesday, Morgantown, W. Va., the next day; New York for the big naval review Nov. 2; a few days at Hot Springs, Va., for a rest and then the president will campaign in Kentucky and Tennessee after spending election day at home in Cincinnati. It will be Nov. 12 before the president reaches the White House again, and then he will have been on the road 57 days. He will then have but about two weeks to prepare for the opening of the long session of congress.

Virgil Robart Guilty.

Canton, O., Oct. 30.—The jury in the case of Virgil Robart, 19-year-old Minerva boy, charged with shooting Faber Elder in a quarrel over Mrs. Elder, returned a verdict of manslaughter.

Negro Lynched.

Dallas, Tex., Oct. 30.—A negro was lynched near Marshall, Tex., for attacking a white woman.

Hankow Burning.

Shanghai, Oct. 30.—A wireless message from the British warships at Hankow says that the imperialists are burning the native city of Hankow and that the entire advance of the government forces is marked with hideous brutality.

Three Hundred Killed

Sixty Thousand Arabs and Turks Besieging Tripoli City.

Constantinople, Oct. 30.—With their outposts driven back into the city of Tripoli with a loss of 300 killed and 700 wounded, the Italian expeditionary army in northern Africa faces a siege from a combined army of 60,000 Arabs and Turks, according to advices received here from the war zone.

A fierce engagement was fought just outside of the city in which the Italians lost heavily and were obliged to retreat before the fierce onslaughts of the Turkish and native army, leaving three heavy guns behind, according to these reports.

The native population of Tripoli is also said to be preparing to revolt against the occupation of the Italian army.

That a critical condition faces the invading force in Tripoli is known here and is causing great enthusiasm among the members of the "war party." In view of the repeated Turkish successes, peace talk has been quieted and indications are that the war will be fought to a conclusion.

Hunting Accident.

Napoleon, O., Oct. 30.—Martin Heckler, 14, of Liberty township, was dangerously wounded by the accidental discharge of a shotgun while he was rabbit hunting. The shot entered his abdomen, chest and left arm tearing away several muscles.

OFFICIAL COUNT IN ATHENS COUNTY

Athens, O., Oct. 30.—The official count by the board of elections of Athens county of the returns of the Rose county local option election held last Saturday, show the county was carried by the wets by 1,420, which three years ago the drys carried by 1,414. The dry campaign was closed at Nelsonville with a speech by Judge A. Z. Blair of Portsmouth, and Nelsonville went wet by 601, while three years ago the drys carried it by 14.

Call The Tribune office if you fail to receive your paper.

To The Public

We have measures to comply with law, with the city sealer's seal attached.

Preston and Burrell

Penalty of the Peach.

The Egyptians appear to have been acquainted with what is commonly called prussic acid, the most deadly of poisons. It is held that they distilled it from certain plants and trees, notably the peach. In the Louvre there is an ancient Egyptian papyrus from which the following has been deciphered: "Pronounce not the name of I. A. O. under the penalty of the peach." This has been supposed to be a death warning to those who might be tempted to reveal mysteries in connection with the religious rites of the priests.

The Romans probably learned of prussic acid from the Egyptians. History has it that in the reign of Tiberius a Roman knight accused of treason drank poison and immediately fell dead at the feet of the senators, a significant circumstance, inasmuch as no other poison has the almost instantaneous effect of prussic acid.

The Light Was There.

A well known New York clubman was found by a police officer very late one night in a pitiable state of intoxication. The wretched fellow stood beneath a lamppost, which he was kicking with might and main.

Slightly amused, the policeman watched him a moment. Then he said: "Here, sir, what are you doing there?"

No reply. Only—bang, bang, bang—the tipsy one dealt the lamppost three more kicks.

"What are you doing?" repeated the policeman.

The man delivered another quick volley of very furious kicks, and then, looking up, he said:

"Oh, I know she's in all right, 'cause there'sh—hic—a light upstairs."

Read The Morning Tribune

Urges Change

Wickersham Presents Plan to Control Tobacco Company.

New York, Oct. 30.—Proceedings here before the United States circuit court in the case of the American Tobacco company and its subsidiary concerns mark another new and important step in the government's struggle with the trust problem.

The federal court heard the views of the federal department of justice, the attorneys general of four states and of practically all the so-called "independent" tobacco manufacturers and dealers upon the plan of reorganization proposed by the American Tobacco company and its co-defendants after the supreme court had declared them an illegal monopoly.

Before it can be put into effect any such plan must be sanctioned by the federal court.

The tobacco corporation's tentative proposition calls for dividing the enterprises it controls into four separat companies. Objections to this plan already filed by the independents declare that it does not carry out the intent of the supreme court's decision, which is the prevention of monopoly in restraint of trade. Through mutuality of stock ownership, they contend, a unity of interest would be maintained which would stifle competition.

Attorney General Wickersham filed the government's answer. He urged that none of the four proposed companies into which the trust is to be divided, shall own any stock interest in each other.

The proceedings are before Circuit Court Judges Lacombe, Coxe, Ward and Noyes and the hearing will last several days.

Dry Majority Reduced.

Pomeroy, O., Oct. 30. Meigs county, in the second election under the Rose county local option law, decided to remain dry, but by a greatly reduced majority from that of three years ago. According to dry claims, the majority is 78, and the wets concede a dry majority of 52. Middleport, dry three years ago, fell back into the wet column by 25 majority, as against 8 for the drys in 1909. Pomeroy went wet by 447, as against 325 wet three years ago.

A Doubtful Compliment.

He—You are positively just as sweet as you can be. She—I don't think that much of a compliment. You see, it all depends upon how sweet you suppose I am really capable of being.—Town Topics.

COMMANDER OF ACADEMY.

Investigating Recent Hazing at Annapolis.

HAZING BEING INVESTIGATED

First Year Man Is Said to Have Been Put Through Various Stunts.

Annapolis, Md., Oct. 30.—Captain John Gibbons, commander at the United States Naval academy, is personally investigating the recent hazing of a first year man who is said to have been compelled to perform various undignified stunts by a member of an upper class.

Negro Escapes From Mob.

Washington, Ga., Oct. 30. — A. D. Walker, colored escaped from a mob which had taken him from the sheriff after a loop had been placed about his neck and as the mob was in the act of stringing him up to a limb. He had confessed to the killing of C. S. Hollenheads, a wealthy planter and merchant. Walker's escape was daring and was made possible only by the fact that the members of the mob were too drunk to conduct a lynching properly.

When You Buy Jewelry At This Store

the purchase is attended with a degree of satisfaction that is impossible where Jewelry values are less understood.

To make and know how to select carefully, honest Jewelry, has been a lifetime study with us. This knowledge, this experience, is what makes purchasing here so satisfying.

We make everything in the Jewelry line. We are experts in making old key winding watches into stem wind and stem set watches.

The Taylor Jewelry Company
THE QUALITY JEWELRY SHOP
Three doors East of Postoffice Coshocton, O.

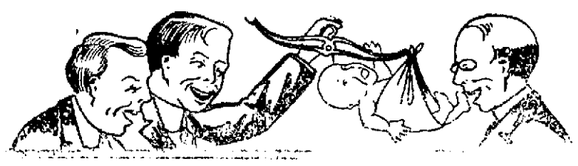

WEIGHED AND NOT FOUND WANTING. Our increasing sales prove that we have not been found wanting in our service to people who need Groceries.

THERE ARE REASONS for this flattering result. We shall be glad to have you learn them.

The Coshocton Grocery Co.
Cor. 6th and Main Sts. Both Phones.

NEWSPAPERARCHIVE® NEWSPAPERARCHIVE®